GEN

ALLEN COUNTY PUBLIC LIBRARY
3 1833 02484 2285

Gc 977.201 AL5ronc v. 39
Rondot, Alfred B.
Girardot surname study,
Allen County, Indiana

ALFRED B. RONDOT COLLECTION

SERIES VOLUME THIRTY-NINE

GIRARDOT SURNAME STUDY
ALLEN COUNTY, INDIANA
PART THREE

1977

Allen County Public Library
900 Webster Street
PO Box 2270
Fort Wayne, IN 46801-2270

ALFRED B. RONDOT COLLECTION

Series Volume 1 - Rural Mail Directory 1910, v.1-A-B
Series Volume 2 - Rural Mail Directory 1910, v.2-C-D
Series Volume 3 - Rural Mail Directory 1910, v.3-C-D
Series Volume 4 - Rural Mail Directory 1910, v.4-E-G
Series Volume 5 - Rural Mail Directory 1910, v.5-L-M
Series Volume 6 - Rural Mail Directory 1910, v.6-N-R
Series Volume 7 - Rural Mail Directory 1910, v.7-S
Series Volume 8 - Rural Mail Directory 1910, v.8-T-Z
Series Volume 9 - St. Louis Church Cemetery, Besancon, IN
Series Volume 10 - Index to Records of St. Louis Church, Besancon, IN
Series Volume 11 - Records of French and Swiss families, City Directory, 1828-1885
Series Volume 12 - French and Swiss Families, 1800-1900 A Study
Series Volume 13 - French and Swiss Families, 1800-1900, A Study Supplement
Series Volume 14 - French and Swiss Citizens, Lindenwood Cemetery
Series Volume 15 - Early French Settlers in Allen Co., Work Papers. v.1
Series Volume 16 - Early French Settlers in Allen Co., Work Papers, v.2
Series Volume 17 - Early French Settlers in Allen Co., Land, Will, and Probate
Series Volume 18 - Early French Letters in Allen Co., Annotated Name Index to Valley of Upper Maumee
Series Volume 19 - French Surname Study
Series Volume 20 - French Surname Marriage Workbook
Series Volume 21 - French Surname Births Workbook
Series Volume 22 - French Surname Marriages, Pre-1920
Series Volume 23 - French Surname Index, 1880 Plat Map
Series Volume 24 - 1840 Census Abstract, Allen Co., with additional index, A-C
Series Volume 25 - 1840 Census Abstract, Allen Co., with addtional index, D-H
Series Volume 26 - 1840 Census Abstract, Allen Co., with additional index, I-N
Series Volume 27 - 1840 Census Abstract, Allen Co., with additional index, O-S
Series Volume 28 - 1840 Census Abstract, Allen Co., with additional index, T-Y
Series Volume 29 - French and Other Deaths and Obits., A-D
Series Volume 30 - French and Other Deaths and Obits., E-L
Series Volume 31 - French and Other Deaths and Obits., M-R
Series Volume 32 - French and Other Deaths and Obits., S-Z
Series Volume 33 - Rondot Family Genealogy, pt. 1
Series Volume 34 - Rondot Family Genealogy, pt. 2

Series Volume 35 - French and Related Obits., A-L
Series Volume 36 - French and Related Obits., M-Z
Series Volume 37 - Girardot Surname Study, pt. 1
Series Volume 38 - Girardot Surname Study, pt. 2
Series Volume 39 - Girardot Surname Study, pt. 3
Series Volume 40 - Goette-Getty Family, pt. 1
Series Volume 41 - Goette-Getty Family, pt. 2
Series Volume 42 - Selected Obituary Index
Series Volume 43 - Some French Families of Allen Co., A
Series Volume 44 - Some French Families of Allen Co., B (pt. 1)
Series Volume 45 - Some French Families of Allen Co., B (pt. 2)
Series Volume 46 - Some French Families of Allen Co., C
Series Volume 47 - Some French Families of Allen Co., D
Series Volume 48 - Some French Families of Allen Co., E-F
Series Volume 49 - Some French Families of Allen Co., G
Series Volume 50 - Some French Families of Allen Co., H-K
Series Volume 51 - Some French Families of Allen Co., L
Series Volume 52 - Some French Families of Allen Co., M-O
Series Volume 53 - Some French Families of Allen Co., P
Series Volume 54 - Some French Families of Allen Co., Q-R
Series Volume 55 - Some French Families of Allen Co., S-U
Series Volume 56 - Some French Families of Allen Co., V-Z
Series Volume 57 - Misc. Families of Allen Co., A
Series Volume 58 - Misc. Families of Allen Co., B-1
Series Volume 59 - Misc. Families of Allen Co., B-2
Series Volume 60 - Misc. Families of Allen Co., C
Series Volume 61 - Misc. Families of Allen Co., D
Series Volume 62 - Misc. Families of Allen Co., E-F
Series Volume 63 - Misc. Families of Allen Co., G-1
Series Volume 64 - Misc. Families of Allen Co., G-2
Series Volume 65 - Misc. Families of Allen Co., H
Series Volume 66 - Misc. Families of Allen Co., I-J
Series Volume 67 - Misc. Families of Allen Co., K
Series Volume 68 - Misc. Families of Allen Co., L
Series Volume 69 - Misc. Families of Allen Co., M
Series Volume 70 - Misc. Families of Allen Co., N-O
Series Volume 71 - Misc. Families of Allen Co., P-1
Series Volume 72 - Misc. Families of Allen Co., P(2)-Q
Series Volume 73 - Misc. Families of Allen Co., R-1
Series Volume 74 - Misc. Families of Allen Co., R-2
Series Volume 75 - Misc. Families of Allen Co., S-1
Series Volume 76 - Misc. Families of Allen Co., S-2
Series Volume 77 - Misc. Families of Allen Co., T
Series Volume 78 - Misc. Families of Allen Co., U-V
Series Volume 79 - Misc. Families of Allen Co., W-Z

GIRARDOT

GIRARDOT

JOAN BARTELS

SISTER MARGIN MIAN

M. MAE BARTELS
804 y 3-10-1978
OBIT IN FILE
ZION LUTHERAN CH.

BANET G.S

TYPED LAFAYETTE AUGUST
4-1984

SEE AUGUST LAFAYETTE FILE.

LAFAYETTE
AUGUST.
GERARDOT

F PETER GERARDOT
M. SUSANN DITZELL

1880 CENSUS
MILAN TWP
6, '97

LIVING IN
MAUMEE OHIO
1931

AUGUST
LAFAYETTE GERARDOT
1874

POSTAL BOOK 1909

TYPED 2-1984

JOSEPH · LAFAYETTE

GERARDOT

SEE JOSEPH LAFAYETTE

F. JOSEPH GERARDOT
M. LOUISA MARIE ROSE

LAFAYETTE 2-9-1881

GERARDOT 4-20-1962

PRIOR TO 1970 OBIT.

1942 OBIT FATHER

1955 OBIT MOTHER

TYPED 3-1989

LAMAR M. GIRARDOT

F. LOUIS JULES GIRARDOT

M. MINNIE A FULLINGTON.

NEW HAVEN

LAMAR M. GIRARDOT

NO OTHER REC. FOUND

LARRY
GIRARDOT

TYPED 4-1989

F. GEORGE RAY GIRARDOT
M _____ LAUER

TWIN TO LONNY — SEE DOIT

LARRY GIRARDOT
9-1953

OBIT OF
FATHER
8-27-1983
TYPED 4-1984

LARRY
GERARDOT

F ROGER A. GERARDOT
M JOCILE CLICK

LARRY GERARDOT

LINCOLN ILL
1983

1942
OBIT
FATHER.

LAVERN

GIRARDOT

TYPED 3-1989

CLEVELAND, O.

SELES

LAVERN GIRARDOT

F. LOUIS JULES. GIRARDOT

M. MINNIE A. FULLINGTON

BANET G.S

LAVONNE
MARGARET
GIRARDOT

TYPED 3-1989

HAROLD R. SNYDER

LAVONNE MARGARET GIRARDOT
1918
MAR 5-1-1937 RES
N.H. ✓

2ND MAR

SMITH

BARTON FLA
1970

F. WILLIAM AMOS GIRARDOT
M. LOUISE E. WEILEMAN

BANET

TYPED 3-1974

LAVON GIRARDOT

302 W. SOUTH ST. MARRIEDVILLE

BOY 5-27-1971

WAYNE L. ERTEL

LAVON GIRARDOT

F ELMER JEAN GIRARDOT

M LUETTA BELLE BOLYARD

LARRY
A.
GIRARDOT

TYPED
4-MSA

F GEORGE RAY GIRARDOT

LARRY A. GIRARDOT

MARY L. _____

DIV FILED
M.S. 2-1-1989

BANET
G.S.
FILED 3-1989

LAWRENCE
L
GERARDOT

F CLETUS E. GERARDOT
M. MILDRID L. URBINE

LAWRENCE L GERARDOT

SALLY A MARQUARDT

MARR 9-24-1960
BES

DIVORCE FILED
N.S 11-2-1983

DIVORCE GRANTED
N.S 8.5.1984

REYNE LYNN GERARDOT

JAMES RICHARD MILLER JR.

MAR 10-6-1984
ST. ROSE
MONROEVILLE

BANET G-3

LAWRENCE E.
RR 5 DECATUR
623-6547

LAWRENCE
EDWARD
GERARDOT

TYPED
2-1984

F. ALBERT GERARDOT

M. MARIE LORTIE

LAWRENCE EDWARD GERARDOT
1918

THELMA HAZEL BECK

MAR 1-18-1939
BES. ✓

BANET G.S.

TYPED 2-1984

LAWRENCE
EDWARD
GERARDOT

F. HENRY E. GERARDOT
M. CLARA MALDENEY

LARRY WAYNE
BAPT. 2-22-1942
2 CH.

EVON ANNE FOREMAN
BAPT 3-3-1948
MAR 11-25-1967
BES

DAVID
5-25-1970 + 5-26-1970

Was Buried found at Burial.

LAWRENCE EDWARD GERARDOT

EVA IOLA KNEFELKAMP

MAR 6-14-1941
BES

EVERETT WAYNE
9-21-1970 D 1-29-1973 2Y
SON OF LARRY W + EVON

BANET
G.S.

3518 ALGONQUIN PASS
1984

LAWRENCE
PAUL
GERARDOT

TYPED 2-1984 729 PUTNAM ST.

J

F NORMAN GERARDOT

DAU NEWSPAPER. 10-30-1982

SISTER MAUREEN.

DAU

455 W ESSEX

N.S. WED 9-19-1984

LAWRENCE PAUL GERARDOT

RUTH DIANE KAMPSCHMIDT

MAR 6-23-1973
F.G. 6-8-1973
N.S 6-23-1973 PORT.
ST. JOSEPH'S
F.W.

F. BERNARD KAMPSCHMIDT

Gerardot-Kampschmidt

Miss Ruth Diane Kampschmidt, daughter of Mr. and Mrs. Bernard Kampschmidt, 2115 Wawonaissa Trail, became the bride of Lawrence Paul Gerardot at 1

6-23-1973 N.S.

Mrs. Lawrence Paul Gerardot

p.m. today in St. Joseph's Catholic Church. Gerardot is the son of Mr. and Mrs. Norman Gerardot, 729 Putnam St. Miss Barbara Kampschmidt was her sister's maid of honor. Bridesmaids were Mrs. John Monroe, Miss Maureen Gerardot and Miss Julie Rondot. The best man was Gary Lupa and ushers were Ronald Gerardot, Bernard Kampschmidt and Keith Bobay. A reception was held at Lester's immediately following the ceremony.

BANET. G.S

TYPED 2-1989

SHERMAN LEANDER CHARMAN GERARDOT

SEE SHERMAN LEONARD.

F. JOSEPH GERARDOT

M. LOUISE MARIE ROSE.

SHERMAN
LEANDER CHARMAN GERARDOT
11-12-1892 5-14-1970

BES.

ST. LOUIS CEM.

J.G. 5-15-1970
777 OBIT

BANET

LENA

GERARDOT

GERARDOT

LENA _____

SISTER OF MRS JESSIE THEO BECKER
FEM

* 1895 D 5-3-1971

B— HUNTINGTON
3526- BOWSER AVE
ST. PATRICKS.

ROUSH KISSINGER. — LENA L GERARDOT

DON KISSINGER

HELEN CULVERHOUSE RICHLAND WASH

DORIS TELFER RICHLAND WASH

GERARDOT

LENA L. (ROUSH) KISSINGER.

2ND MAR

B - 1889 WELLS CO IND.

D 1-8-1976 FT.W. MT. HOPE CEM HUNTINGTON.

1976
87
1889

BROTHER CHARLES ROUSH FLORIDA

SISTER RUBY SHEA FT.W.

THURS. 1-8-1976

Lena L. Gerardot

Mrs. Lena L. Gerardot, 87, of 4615 Avondale Drive, a native of Mt. Zion, Wells County, who had resided in Fort Wayne for 35 years, died at 6:55 a.m. today in Parkview Memorial Hospital.

Surviving are a son, Don Kissinger, Fort Wayne; two daughters, Mrs. Helen Culverhouse and Mrs. Doris Telfer, both of Richland, Wash.; a brother, Charles Roush, in Florida, and a sister, Mrs. Ruby Shea, Fort Wayne.

Friends may call at Hungovan & Sons South Chapel from 2 to 5 and 7 to 9 p.m. Friday. Services will be there at 10 a.m. Saturday with burial in Mt. Hope Cemetery, Huntington.

BANET

NEW YORK

LEO
GIRARDOT

1900 SCHENECTADY CO NEW YORK
ROTTERDAM TWP

V-231 ED 122
512 - L36

LEO GIRARDOT
4- 1870
FRANCE

ALICE
2- 1877
NEW YORK.

DEKALB CO
BIRTH

TYPED
9-1984

LEO
LEROY
GIRARDOT

F. JUSTIN DAVID GIRARDOT

M. ALICE FEE

LEO LEROY GIRARDOT

4-12-1929	4-12-1929
DEKALB CO	DEKALB CO
W8-131	W8-68
	CATH LEM
	AUBURN

BANET G.S.

TYPED 2-1984

LEO
JOHN
GERARDOT

F. JOHN L. GERARDOT

M. MARY T. WELLING

LEO JOHN GERARDOT ✓

BES BES 5-3-1900 10-7-1959

BES

5-30-1900

H6-126

BANET

TYPED 3-1984

LEONA

GIRARDOT

2ND MAR.

ZULU

HENRY JULES GIRARDOT
9-24-1964

(LEHMAN)

LEONA E VOIROL

2ND MAR

1903

MAR 4-23-1955

SISTER OF HENRY E LEHMAN

* 1911 OHIO CITY OHIO

+ 12-10-1973

J.G. 12-11-1973

WIDOW OF EUGENE A. VOIROL.

BANET

TYPED
3-1984

MAXINE LEONA
GIRARDOT

RAYMOND WYSS

LEONA MAXINE GIRARDOT

MAR 6-27-1949
BES

F. CLETUS GEORGE
M. WILMA KILGORE

BANET

LEONA
IRENE
GIRARDOT

BERNARD K SMITH

LEONA IRENE GIRARDOT
BED 11-14-1904

MAR 10-4-1929
N.H.

F AUGUST CHARLES GIRARDOT
M. MARY C. VENDERLEY

WEDDING 10-23-1976

TYPED 5-1984

LEONARD

GERARDOT

RELATIONSHIP NOT KNOWN 1984

JOYCE LYNN GERARDOT

F.

M.

BRIAN WAYNE HARSH BARBER

MAR 10-23-1976

TRINITY UNITED METHODIST CH.

LEONARD GERARDOT

RELATIONSHIP UNKNOWN 1984

BANET G.S.

TYPED 1984

LEONARD

GERARDOT

F CHARLES GERARDOT

M. ELLEN MARY CAYOT

LEONARD GERARDOT

B 1899

CA.

LIVING IN MONROEVILLE 1978

PER FRANCIS H. OBITUARY.

12-26-1978

BANET G.S.

LEONARD
CYRIL
GERARDOT

HPED 2-1989

F. JOHN L. GERARDOT
M. MARY T. WELLING.

LEONARD CYRIL GERARDOT
BES 9-2-1903 1-13-1919
BED
JEFFTWP
H15-189
15

BANET G.S

TYPED ~ 1984

LEONARD
JOSEPH
GERARDOT

F MAURICE NICHOLAS GERARDOT
M. HELEN C. RYAN
ELLEN CECILIA.

BROTHERS
ANDREW
NOLAND
MERLIN

J.O. 1-16-1971
OBIT.

LEONARD JOSEPH GERARDOT
~~BES~~ 1-17-1904 1-15-1971 ✓
BES

ILO JENISSE GIANT
1903

MAR 9-11-1928
ST. MARY'S

SISTER MRS VIDA WOOD (YENT)
* CAIRO, OHIO
* 1888 + 3-30-1976
GREENLAWN MEM. GARDENS

✓ JANET

BUTLER
HOUSTON, TEX

FT. W J.G
1-16-1971

LEONARD
J.
GERARDOT

TYPED
2-1984

LEONARD J. GERARDOT

3520 S PARK DR MONROEVILLE, RES OF FTW 35Y
RETIRED PROCESS ENG I-H. IN 1947
WIFE ILD.
DAU MRS JANET BUTLER HOUSTON TEX.

SISTER MRS LILLIAN BARCLAY
BROTHERS ANDREW YODER
NOLAND FTW
MERLIN F.W

BUR ST. LOUIS BES.

OBIT.

TYPED
9-1989

LEONARD
CYRIL
GERARDOT

J.G. 1-19-1919 SEC 3:1

LEONARD	CYRIL GERARDOT
B 9-2-1903	1-19-1919
BES.	OBIT

ST. LOUIS CEM
BES.

F JOHN L. GERARDOT

M. MARY TERESA WELLING

TYPED 4-1989

F. W J.G.

SUN - 1-19-1919

LEONARD CYRIL

SEC 3-4 GERARDOT

NEW HAVEN NEWS

LEONARD GERARDOT SON OF MR & MRS JOHN GERARDOT DIED TUES FROM PNEUMONIA WHICH FOLLOW INFLUENZA HE WAS BUR WED IN BESANCON.

4-1989

B 9-2-1903

BES. RECORD.

D 1-13-1919

JEFF TWP

H15-189

LEONARD ~~LEANDER~~
WALTER
GERARDOT

TYPED 4-1984

F JOSEPH GERARDOT
M. LOUISE MARIE ROSE

LEONARD
LEONDRUM
LEANDER WALTER GERARDOT
12-16-1889 11-26-1891

BES

BES MASS
REC.

BANET

TYPED 3-1984

LEROY
D
GIRARDOT

F. SIMON ADOLPH GIRARDOT

M. OPAL D. ANSPACH.

AFTERWARD LEROY D. GIRARDOT

TYPED 2-1984

LESTER
C
GERARDOT

F. ALEXIS JR
M. ANNA JOSEPHINE URBINE

STEP SON → FOSTER SON
FLOYD LOURAINE

BROTHER ALFRED G. 1881
CHARLES G.

SISTER OF FLOYD
CLARAMAE GUILLON

JG. 2-10-1958 2:3
OBIT

LESTER C. CELESTIN GIRARDOT ✓
3-8-1876 2-10-1958
BESANCON

ANNA M. LORAINE ✓
8-12-1881 8-12-1966
867 J.G. OBIT
BESANCON

MAR 8-28-1900
NH. B29-P183

F. JOHN LORAINE
M MARY LADIG.

TYPED 2-1989

LESTER C GERARDOT

MON FEB 10-1958

GERARDOT LESTER C. 81 ST LOUIS C.C

RR 1 MONROE U WORKED WAYNETAWR

BORN JEFF TWP

WIDOW ANNA

FOSTER SON FLOYD LOURAINE

2 BRS ALFRED G MONR

CHARLES G. FTW

2 SIS MRS ADELIA CRAVE

MRS MARY SAVIER

1958
81
77

TYPED 5-1984

ANNA M. GERARDOT

FT. W J.G.

SAT. 8-19-1966

MRS. ANNA M. GERARDOT 20

MRS ANNA M. GIRARDOT 84, A FORMER FTW RESIDENT DIED YEST IN SACRED HEART HOME AVILLA WHERE SHE HAD BEEN A PATIENT 3 YRS. SHE WAS A MEM OF ST LOUIS C.C. BET. SURVIVING ARE A STEP SON FLOYD LORAINE FT. W AND SEVERAL NIECES AND NEPHEWS. SERVICES WILL BE TUES IN ST LOUIS C.C BURIAL IN CH CEM.

3-1984

HUSBAND LESTER CLESTIN GERARDOT

G.S.

BANET

TYPED 3-1989

LESTER FRANCOIS GERARDOT

E ?

GERMAINE
GERMAINIA GIRARDOT
7-6-1905
H8-30

28

RUDOLPH SCHULENBERG
MAR 7-4-1933
N.H.

F ANTHONY GIRARDOT

M. HETTIE DITSELL 10-2-1929
100F NH.

OBIT
80

J.G.
1-19-1961

CELESTIN

LESTER FRANCOIS GERARDOT
7-10-1880 1-18-1961
100F N.H.

ELMER S.
12-30-1907
H9-14

CORA M. SANDERS

1878 11-7-1949
100F
NH.

MAR 4-6-1904 ✓
B26 P364

OBIT

J.G. 11-8-1989 : 22

TYPED 3-1989

FT. W N.S.
THURS 1-19-1961

LESTER FRANCIS GERARDOT

L.F. GERARDOT,
RITES SLATED
ON SATURDAY 38

THE FUNERAL FOR LESTER F. GERARDOT 80, N.H — THE ALLEN COUNTY SOLE REPUBLICAN MEMBER WHO DIED WEDNESDAY AT PARK — M H. FOLLOWING SURGERY MONDAY, WILL BE SAT AT THE N.H METHODIST CH.

BURIAL WILL BE IOOF CEM N.H.

MR. GERARDOT A RETIRED VAULT CO AND MEMORIAL SALES OWNER AS WELL AS A GROCER, MEAT DEALER, AND LIVERY STABLE OPERATOR WAS IN HIS SECOND 4 YEAR TERM ON THE COUNTY COUNCIL.

FREENDS WILL BE RECEIVED AT E HARPER & SON FUNERAL HOME.

3-1989

CELESTIN FRANCIS

F. ANTHONY

TYPED 3-1984

FT. W S.G
WED 11-8-1944

CORA
M.
GERARDOT

MRS. LESTER GERARDOT

FUN - SER FOR MRS CORA M GERARDOT, WIFE OF LESTER F. GERARDOT N.H, WHO DIED TUESDAY AFTER AN EXTENDED ILLNESS, WILL BE HELD FRI AT THE NEW HAVEN METHODIST CHURCH. INTERMENT WILL BE IOOF CEM

MRS GER — WAS BORN IN JEFF TWP. AND RESIDED THERE UNTIL 1910 WHEN THE FAMILY MOVED TO N.H. SHE WAS A MEM OF N.H METHODIST CH.

SURVIVORS BESIDES HER HUSBAND, A DAU MRS R.L SCHULENBERG OF THE CITY A SON S/SGT ELMER GERARDOT WITH THE ARMY IN NEW GUINES AND 3 BROS. GEORGE & WILLIAM SANDERS OF THIS CITY AND LOUIS SANDERS OF DETROIT.

3-1984

NEE SANDERS

BANET G.S

TYPED 1981
UPDATED 7-1985
DATA FROM
MARG. GRAHAM

LILLIAN
GERARDOT

DOROTHY BARCLAY

DAVID MULDOON
MAR 4-11-1953 BES

NEIL BARCLAY

CATHERINE TINDALL
MAR 3-5-1955 BES

ELIZABETH

MICHAEL PEQUIGNOT
MAR 9-27-1955 BES

CAROL

KENNETH ARDEN
MAR 10-17-1959 BES

JUDY BARCLAY

LAWRENCE MESSMAN
MAR 6-16-1962 BES

GLORIA BARCLAY ACM
9-19-1942

MELVIN A. VACHON
10-14-1942 MAR 4-24-1965 BES

AMIEL BARCLAY
12-19-1906 8-19-1968

LILLIAN M. GERARDOT
12-29- 1907
H9-14
MAR 10-11-1932
✓ N.H.

F. MAURICE NICOLAS GERARDOT

M. HELEN C. RYAN

ELLEN CECILIA.

MONICA BARCLAY

JON A NOTT
MAR 10-14-1967 BES

DONNA

GEORGE NICHTER

OBIT
1978

TYPED
2/1989

UPDATED
3-1985

LLOYD
GERARDOT

F. FRANCIS M. GERARDOT
M. EDNA LAMB

DENVER COLO

LLOYD GERARDOT

KRISTINE STOMBERG

RODNEY GERARDOT
1967 10-28-1987

OBIT

BIRTH

LLOYD
LOYD
GIRARDOT

TYPED 3-1984

F. CHARLES BERNARD GIRARDOT
M. MARTHA M. DELEGRANGE

LOYD GIRARDOT
8-25-1908

H9-53

BANET

LLOYD
W.
GERARDOT

LLOYD W. GERARDOT

FRIEDA K. _____

O/O GRANTED
3-22-1979

LOIS
A. ___
GERARDOT

SEE TERNET
TYPED BOOK

LIVE ON ST. RD. 101

F. GERALD FRANK TERNET

M. LORETTA JANE BERG

APPRENTICE
GRADUATE
G.E. 1-15-1974

NEIL A TERNET
5-28-1952

LOIS A. GERARDOT

MAR 8-6-1971

F. ___ GERARDOT

M ALTHEA SINGER

AMY
GIRL
N.G. 11-30-1976

NICHOLAS

LONNEY
GIRARDOT

TYPED 4-1984

F. GEORGE R. GIRARDOT

BRO LARRY.

LONNEY.
J.G 1-3-1959
6A:5
OBIT

LONNEY GIRARDOT
10-2-1953 12-30-1953

CC A-267

3MO

TYPED 4-1984

FT. W J.G
SUN 1-3-1954

LONNEY
GIRARDOT

LONNEY GIRARDOT

LONNEY GIRARDOT 3 MO OLD SON OF MR + MRS
GEORGE R. GIRARDOT 722½ FORREST AVE DIED
YEST IN RILEY HOSP INDIANAPOLIS
SERV - WERE YESTERDAY AFTERNOON -
BURIAL IN CATH CEM.
PARENTS ARE MEM - OF ST JUDES C.C.
ALSO SURVIVING ARE A TWIN BRO - LARRY
AND A SISTER KAREN ANN BOTH AT HOME
AND THE GRAND PARENTS MRS LENA GIRARDOT
RR1 MONROE —— AND MR + MRS CLEM LAUGH
FT. W.

F. GEORGE RAY RIRARDOT

BANET

LORETTA

GERARDOT

TYPED 2-1989

1951 OR IT

RAYMOND R PUFF

LORETTA GERARDOT

AFTER 1900 LOURETTA

BES- 3-13-1902

H7-25

MAR 5-6-1950

PREC. BLOOD FT.W

F. LOUIS H. GERARDOT

M. JULIA L. MARTIN

BANET G.S

LORETTA
GERARDOT

NOT INCLUDED
IN TYPED RECORD
— ONLY IN NOTE —

NO RECORDS
FOUND
ABR
4-1984

LORETTA GERARDOT

AFTER
1900

F. ALFRED E. H. GERARDOT
M. MARY DAGER

1942
OBIT
FATHER.

LOU
ADA
GIRARDOT

TYPED
3-1989

NEW ORLEANS

MAYS

LOU ADA GIRARDOT

F. LOUIS JULES GIRARDOT

M. MINNIE A. FULLINGTON

DEKALB CO.
BIRTHS

TYPED 3-1984

LOUISA
A.
GIRARDOT

LOUISA A. GIRARDOT

DEKALB CO
H8-101

F. JOSEPH ALPHONSE GIRARDOT
M. MATILDIA SOFIA. LINK
(TILLIE)

~~LOUIS~~ LEWIS C GIRARDOT

TYPED 4-1984

1880 CENSUS
JEFF TWP
20:180

GIRARDOT - SPELLING BASED ON GRAVE STONE MARKER.

~~LOUIS~~ C.
LEWIS GIRARDOT
1824 9-4-1901
FRANCE 100F N.A 31C

MARGARET MILLER (MONNIER)
1838 10-31-1917
FRANCE 100F N.F. 31-C.

787
10-31-1917
MADISON TWP
H15-131 ✓

MAR 12-19-1871
B 8 - 435 ✓

MARIE J. MONNIER
1861

STEP DAUGHTER

BAPTISM.
RECORD
BES.

LOUIS
GIRARDOT ?

F. LOUIS GIRARDOT
M. MARIE _____ GIRARDOT. ?

BAPTISED
12-10-1880 8 Yrs. old.

LOUIS GIRARDOT
CA 1872.

BAPTISIM.
RECORDS
BES.

LOUIS

GIRARDOT ?

8 YRS OLD
BAPTISED 12-10-1880
LOUIS GIRARDOT
CA. 1872

LOUIS GIRARDOT

MARIE _____

TYPED 2-1984

SEE LOUIS L

LOUIS
L
GERARDOT

F ANTHONY
M ETTA.

1870 CENSUS

LOUIS L GERARDOT
5-28-1865 6-3-1933

IND
EL

BANET.
G.S.

TYPED 2/1984

LOUIS
GERARDOT

F. LOUIS C. GERARDOT
M. MARY EUGENIE TAYLOR

LOUIS GERARDOT
B 4-26-1878 PRIOR 1919

OBIT 1971

TYPED 3-1984

LOUIS

GIRARDOT

F JOHN W. GIRARDOT

M. PAULETTE LINKER

SON 12-9-1970

LOUIS GIRARDOT

LOUIS - BESANCON CHURCH REC.

BANET. G.S. TYPED 2-1984

1870 CENSUS JEFF. TWP.
PG 469A-470 H98 LINE 37

1880 CENSUS JEFF TWP 5:39
1900 CENSUS " " 507-521 84 AGE
1908 POSTAL BOOK. 4

FATHER ALEXIS ~~ALEXANDER~~

MOTHER MARY. 2

SEE J.G. 12-13-1907 BIRTHDAY PARTY.

N.S 8-25-1924, 13A

84Y 12-1869

C. LOUIS GERARDOT OBIT

27 12- -1839 8-24-1924

STARK OHIO

25 MARY (JANE) EUGENIE TAYLOR

2-11-1843 74Y D 6-3-1919

COLUMBIA ANKA CO. OHIO

100F NM.

COLUMBIANA MAR 7-18-1865 OBIT

B6-P112

F. JACOB 1813 PENN.
M REBECCA 1821 OHIO

J.G. 6-4-1919 10:3

74Y 6-3-1919 JEFF. TWP M15-181

SEE J.G 7-17-1919:8

DAUGHTER UNKNOWN MARR TO HERMAN THOMAS FOELLING BER. 1829 OBIT

C. LOUIS GERARDOT

1924
1919 MARY ELISABETH
8-20-1866 9-25-1924 LIVING 5CH
IND 100F NM 75D

JACOB A GIANT
1-13-1862 MAR 5-27-1886 B16 P588
IND D-12-28-1952 100F 75C

CHARLES CONRAD
3-8-1868 7-23-1900 2CH
ST LOUIS BES.
IND

THERESE WELLING B21 P259
1- -1872 MAR 5-7-1895 D NM 1953

1924
1919 JOHN L. GERARDOT
12-11-1869 12-19-1944 3CH
ST LOUIS BES
IND

MARY T. WELLING.
3- -1877 MAR 10-26-1897 7-25-1957 B22 P465
NM

ANDRE GERARDOT
9-17-1871 ILLINOIS

1919
1924 HENRY E. GERARDOT
9-18-1877 2-20-1933 4CH
ST. LOUIS BES

CLARA MALDENEY B22 P84
10-15-1882 MAR 1-18-1905 8-25-1962
ST LOUIS

ELEANORE EUGENIE GERARDOT
12-15-1873

JACQUES
11-3-1875 + 10-15-1879

LOUIS
4-26-1878 D

1924
1919
1920 CLARA ISABELL
4-5-1880 D 7-2-1958

FRANK MEYERT
1873 1930
2ND MRR JOHN ADAM KLOE
12- 9-12-1904 D 7-15-1956
ST M.

OVER

1999
1919
1929

✓ JUSTIN CHESTER
5-8-1882

LIDA M. ROSE
MAR 7-13-1907
B 30 - P381

✓ NELLIE ANNE OBIT
8-15-1884 D 2-22-1919
CATH CEM A 256

EDWARD A. LAUER
MAR 9-14-1909
B 33 P 262

✓ 1999
1919 MARIE LOUISE (ROSA)
8-3-1886

HERMAN THOMAS FUELLING.

TYPED 2-1984

N.S.
MON 8-25-1924 13.4

LOUIS
C
GERARDOT

GERARDOT

LOUIS C. GERARDOT, 84 Y DIED SUNDAY AT HOME OF DAUGHTER MRS. JACOB GIANT, JEFFERSON TWP OF SENILITY

MR. GERARDOT, WAS BORN IN STARK COUNTY, OHIO. HE CAME TO ALLEN CO. WITH HIS PARENTS IN 1853

SURVIVING ARE 3 SONS.

JOHN, HENRY, AND CHESTER, JEFF. TWP.

3 DAUGHTERS.

MRS FRANK MEYERS FT. W

MRS HERMAN FUELLING MONRIEVILLE

MRS JACOB GIANT JEFF. TWP.

FUNERAL SERVICES WEDNESDAY, AT ST LOUIS CATH. CHURCH

BURIAL AT I.OD.F NEW HAVEN.

COPIED 12-1980

DIED 8-24-1924

BUR 8-27-1924

J.G.

TYPED 2-1984

WED. 6-4-1919 10:3

MARY JANE GERARDOT

DEATH COMES TO MRS. 19 PICTURE
MARY JANE GERARDOT. 19
IS SURVIVED BY HIS HUSBAND AND SIX CHILDREN
FUNERAL SERVICES FRIDAY.

MRS MARY JANE GERARDOT, 74 DIED TUESDAY AT THE FARM HOME IN JEFF, TWP. - 4 MO CANCER OF LIVER.
BESIDES HUSBAND LOUIS - SHE IS SURVIVED BY 6 CHILDREN.

MRS. JOSEPH J. GIANT
MRS. HERMAN FUELLING
MRS FRANK MEYERS
HENRY
JOHN
CHESTER GERARDOT

FUNERAL FRIDAY FROM M.E. CHURCH NEW HAVEN
BURIAL I.O.O.F. NEW HAVEN

NEE! MARY EUGENIE TAYLOR
WIFE OF LOUIS C. GERARDOT

COPIED 12-1980

DIED 6-3-1919
BUR. 6-6-1919

TYPED 2-1989
SEE BAUET G.S FOR OBIT

LOUIS H. GERARDOT

JR.

F ALEXIS
HANNAH
ANNA JOSEPHINE URBINE

CARPENTER
920 735 HOFFMAN

1870 CENSUS JEFF TWP
1868 OWNS 53 A
1900 CENSUS JEFF TWP
V1 - ED7
314 - L79
N.S 6-19-1922 12:6
OBIT

LOUIS H. GERARDOT
BES 10-7-1866 6-18 1922
JEFF IND

JULIA L. MARTIN BES'C
1-23 1879 5-29 1951
JEFF IND
BES BES'C
MAR 1-23-1900 OBIT
B 23-P584
J.G. 5-30-1951 2,5

F. CHARLES MARTIN
M. MARIE DIDIER

ESTATE GETS $3500 JUDGEMENT
J.G. 9-29-1932

1922 (1951)
LORETTA
LOURETTA
3-13-1902
H7-25
RAYMOND R. PUFF
MAR 5-6-1950 PREC. BLOOD.

(1951)
MARIE
1922 MABEL
2-9-1905 2-19-1965
H8-20
ROBERT BUTZ
MAR 1-20-1928 BES
MAR LIC 6-20-1928 FT.W

1922 (1951)
LUELLA
MARY
3-16-1908
H9-20
WEAVER

1922 (1951)
ERVIN V.
IRWIN
-1909
3-18-1910
H9-104
MARGARET E PEPE
MAR 12-27-1932
N.H.
TERRE LINN

1922
LOUIS H. JR.
4-15-1920
(1931)
LOUISE
5-11-1914
H10-146

1922 (1951)
DONALD J
4-11-1920
AFTER 1900.
CH8-252

TYPED
2-1984

N.S.
MON 6-19-1922 12:6

LOUIS
H.
GERARDOT

LOUIS H. GERARDOT DIES 21

INJURIES SUFFERED IN ACCIDENT ARE CAUSE 38
OF DEATH

LOUIS H. GERARDOT, 225 HUFFMAN ST. DIED SUNDAY MORNING AS RESULT OF INJURIES SUFFERED WHEN HIS AUTO COLLIDED WITH A STREE CAR ON SPY RUN AVE. THURSDAY MORNING.

55 YEARS OLD - CARPENTER

BORN IN JEFFERSON TWP - RESIDED THIS COUNTY ALL HIS LIFE, CAME TO FT. WAYNE IN 1920

MEMBER OF PRECIOUS BLOOD CATHOLIC CHURCH AND FRENCH AMERICAN SOCIETY.

SURVIVING ARE THE WIFE.

SIX CHILDREN, LORETTA, MABEL, LUELLA, IRVIN, LOUIS JR. AND DONALD, ALL AT HOME.

FATHER, ALEXIS MONROEVILLE, BROTHERS ALFRED, CHARLES, HENRY, LESTER, FT. W 2 SISTERS MRS MARTHA STRING, F.W. MRS ADA CHEVOILET, 2 STEP BROTHER, LOUIS CAYOT, JAMES CAYOT, 2 STEP SISTERS MRS CLARA GERARDOT, MRS ELLEN GERARDOT, HALF SISTERS MRS ROY CRANE, MRS MARY SAVIOT, MRS LUCIA DIVER.

FUNERAL WED AT P.B. - BURIAL ST LOUIS CEM BECHERON.

DIED 6-18-1922
BUR. 6-21-1922

JULIA
L.
GERARDOT

TYPED
3-1984

FT. W J.G.
WED 5-30-1951 2.5

MRS JULIA L. GERARDOT 21

MRS JULIA L. GERARDOT 72 OF 735 BUCHANAN ST
DIED YEST — IN ST JOE HOSP.

MRS GER — WAS A MEM OF THE PRECIOUS
BLOOD C. C.

SURVIVING ARE THREE DAU. MRS LORETTA
PUFF, + MRS MABEL BUTZ BOTH OF FT W
AND MRS LUELLA WEAVER ADAMS LAKE. TWO SONS
ERVIN AND DONALD BOTH OF FT. W
8 GG, ONE SIS MRS ELLA JACQUAY
NEAR FT. W AND 4 BRO LOUIS MARTIN
CHARLES MARTIN CONSTENTINE MICH, AND
EUGENE AND BERNARD MARTIN B- OF FT. W

FUNERAL SER WILL BE FRI AT PRECIOUS
BL CL BURIAL IN ST LOUIS CEM BESANCON

3-1984

NEE: MARTIN

BANET

LOUIS JR.
H.
GERARDOT

TYPED 3.1989

F. LOUIS H. GERARDOT
M. JULIA L. MARTIN

JR

LOUIS H. GERARDOT
4-15-1920 1931

BES
ST. LOUIS

LOUIS E.
5-11-1914
H 10-146

Not this.

NO OTHER RECORDS
FOUND

BANET

OHIO

LOUIS GERARDOT

1900 STARKE CO. OHIO
MARLBORO TWP.
V140 - ED125
S2 L92.

30 JOSEPH
12-1869
OHIO

29. JENNIE
9-1870
OHIO

SEE 1860 CENSUS OHIO. STARKE CO.
ANTHONY -
MAYBE FATHER OF LOUIS

CA 1843 LOUIS GERARDOT
JAN —
OHIO

JOSEPHINE
SEPT. —
OHIO

BANET

TYPED 3-1984

LOUIS

JULES

GIRARDOT

J

F. CHARLES GIRARDOT

M. FRANCES CONVERSET

1870 CENSUS

KIOWA IOWA MJO

NEWHAVEN 1917

JULES J.G. 12-22-1942 2:6 OBIT

4 LOUIS GIRARDOT

9-9 1865 12-27-1942

BED IND.

FULLINGTON 100F N.H.

MINNIE A. J.G. 10-8-1955 2:7

1876 10-7-1955 OBIT 100F

MAR-

VISITING RELATIVES IN ZULU

SEE J.G. 3-1-1913 ;3

" 3-12-1914 ;15

WILL RETURN WITH FAMILY FROM OKLA.

1942 (1964) STELLA DETROIT

1955 ESTELLA CLAUDIA

6-15-1893

OKLA

WORDEN WILLIAM STURM

MAR 7-4-1917

B45-488

1942 HELENA M. DETROIT

~~1900 OKLA~~

2ND MAR? RAY V. SHUTT

MAR 4-8-1923

2ND MAR LIC. 2-7-1923 ~~JOHN SMITH~~ (1964)

1942 ✓ NEW HAVEN

1955 RAYMOND C. GIRARDOT

1902 5-8-1902

OKLA. 100F N.H.

LUCILLE YOUNG.

MAR 11-20-1928

1942 ✓ 1955 FRY FT.W. ✓ (1964) NEW HAVEN

2ND H.C. KINDY

GAIL GIRARDOT

1942 ✓ C.W. (1960) DETROIT

GREENBERG

JESSE

1942 ✓ FRED (1960) CLEVELAND

SELES

LAVERN

1942 ✓ J.S. (1960) BOSCH MATS NEW ORLEANS

1955

LOU WENDY ADA

1942 ✓ LAMAR M. GIRARDOT (1960) NEW HAVEN

1955

J.G.

TYPED 3-1980

TUES 12 22-1942

LOUIS J. GIRARDOT

LOUIS J. GIRARDOT 17

LOUIS J. GIRARDOT 77 RETIRED FARMER. DIED LAST NIGHT AT 510 SOUTH ST NEW HAVEN

BORN IN JEFF TWP., BUT LIVED FOR SOME TIME IN OKLA. LIVED IN N.H LAST 28 YEARS

SURVIVORS INCLUDE 6 DAUGHT,

MRS GAIL FRY N.H.

1942 3 3 1980

675-1918 MRS STELLA STURM DETROIT

1900 MISS HELEN GIRARDOT "

MRS JESSE GREENBERG DETROIT

MRS LAVERN SELES CLEVELAND

MRS LOU ADA MAYS NEW ORLEANS

2 SONS

1902 RAY C. N.H.

LAMAR M. GIRARDOT N.H

2 BROTHERS

AUGUST MONRE

CHARLES SAN FRANCISCO

2 SISTERS MRS MARCIS COULARDOT ZULU

MRS MARY DODANE FTW

12 G.C.

2 G.G.C.

FUNERAL THURS — HARPER F. H.

BUR IOOF. N.H.

COPIED 12-1980

DIED 12-22-1942

BUR 12-26-1942

TYPED 4-1984

FT. W J. G
SAT. 16-8-1955

MINNIE A. GIRARDOT

MRS. MINNIE A. GIRARDOT 23

MRS MINNIE A. GIRARDOT 72, FORMERLY OF NEW HAVEN DIED YEST- IN THE HOME OF A DAUGHTER MRS WORDEN STURM IN DETROIT MICH. SHE HAD ILL FOR SOME TIME AND HAD SUFFERED A STROKE EARLIER IN THE WEEK.

BORN IN KENTUCKY MRS GIR— MOVED TO NEW HAVEN IN 1914 AND RESIDED THERE UNTIL ABOUT A YEAR AND HALF AGO- SHE ATTENDED - NEW HAVEN METHODIST CH.

SURVIVING IN ADDITION TO MRS STURM ARE FIVE OTHER DAUGHTERS, MRS GAIL FRY N.H. MRS HELEN SMITH, GRANTS PASS ORE, MRS JESSIE GREENBERG DETROIT, MRS LAVERNE SELES, LAMIRA.O, AND MRS LOUWANDA, ROSCH METAIRIE LA. TWO SONS RAY AND LAMAR BOTH - N.H. ONE BROTHER J. A FULLINGTON CHEROKEE OKLA. 12 GC 9 GGC.

FUNERAL SER MONDAY AT HARPER & SON FUNERAL HOME. BURIAL IN IOOF CEM N.H.

NEE. FULLINGTON

HUSBAND LOUIS JULES

3-1984

BANET G.S.

TYPED 2-1984

LOUIS L GERARDOT

F. ANTHONY GERARDOT
M. HENRIETTA DITZELL

1900 CENSUS

J.G. 10-10-1916 1:19
MAPLES - COUNTRY PARTY SD7 52:22
J.G. 10-29-1916 1:11
MAPLES - TILLMAN SEWING CIRCLE
J.G. 7-11-1917:6
MAPLES VISITS FATHER JEFF TWP
AUTHOR KENNEHAVEN
OWNS 40 A

N.S. 6-5-1933 2:3
OBIT

LOUIS L GERARDOT
BES 5-28-1865 6-3-1933
IND

ELIZABETH JOSEPHINE LORAINE
5-24-1870 D 5-11-1952

MAR 1-24-1893
B20-P191
OBIT
J.G. 5-12-1952
2:4

12-16-1908
H7-85

F. NICHOLAS LORAINE
M. CATHERINE ~~REFIJEAN~~ MENDIER

MABLE GIRARDOT
4-26-1902
H7-28

(1) HARVEY H. HENRY
BES 3-18-1899 ~~9-27-1919~~ OR 11-27-1919
H3-34 H15-191
100F Atl.

(2) 1933 CLARENCE
BES 9-15-1895 11-24-1904
100F 99E

(4) 1933 (1952) ALTHEA MARIE
MARY ALPHA
ALTA
BES 2-2-1899 11-17-1975 G.V.
OBIT
WILLIAM E MILLER
MAR 12-23-1915
B 43-P149

(5) 1933 (1952) MARY ELVA
GARNET
BES 10-22-1905
MARTIN J. ROEBEL
ROBEL

(8) 1933 (1952)
FLORENCE
7-22-1907
H8-1 WILLARD F SMITH
MAR 1-15-1924 - REV
COLDWATER MICH 4-29-1924

(6) 1933 (1952) IDA ALICE
BES 12-25-1903
EMMETT GIBSON
MAR 1-2-1926 BES

(3) ELMER
BES 9-21-1898 7-19-1975

(9) 1933 (1952) ANDREW A. GERARDOT
1911 7-19-1978
HAZEL KRYDER
MAR 7-9-1944
BES

OVER

(1) -1933 (1950)

MAZIE G.
1906

3-10-1905

ANDREW N. GIBSON

H8-22

MAR 10-19-1927
N.H.

NEIMA SEPH OD STANLEY E SHAFFER
MAR 12-29-1950

TYPED 2-1984

N.S

MON. 6-5-1933

LOUIS L GERARDOT

GERARDOT

FUNERAL SERVICES FOR LOUIS L. GERARDOT AGED 67, WHO DIED SATURDAY, AT 11 00 AT HIS HOME ON THE WEBSTER RD. EAST OF NEW HAVEN.

SERVICES WILL BE WEDNESDAY AT 2 00 AT THE RESIDENCE.

BURIAL AT I.O.O.F. CEMETERY, NEW HAVEN.

HE WAS A LIFE LONG RESIDENT OF JEFFERSON TWP.

DIED OF HEART DISEASE.

SURVIVING ARE THE WIFE ELIZABETH AND 5 DAUGHTERS

MRS ALTHEA MILLER FT.W

MRS FLORENCE SMITH FT.W

MRS MAZIE GIBSON FT.W

MRS GARNET ROBEL HAMILTON

MRS IDA GIBSON POE

2 SONS.

CLARENCE JEFF. TWP

ANDREW HUNTINGTON W.VA.

SEVEN GRAND CHILDREN.

COPIED 12-1980

DIED 6-3-1933

BUR. 6-7-1933

TYPED 3-1989

FT-W J.G.
MON 5-12-1952

ELIZABETH JOSEPHINE GERARDOT

MRS ELIZABETH J. GERARDOT 26

MRS ELIZABETH J. GERARDOT 81 DIED AT THE HOME OF HER DAU. MRS WILLIAM MILLER, ½ M NE OF HUNTERTOWN, SUNDAY. SHE HAD BEEN ILL FOR SOME WEEKS.

SHE WAS A NATIVE OF JEFF TWP. AC. AND A MEM OF ST LOU'S C.C. BES

SURVIVING ARE A SON ANDREW — MONROE — 5 DAU - MRS ALMA MILLER HUNTERTOWN. MRS GARNETTE ROEBEL, HAMILTON, MRS FLORENCE SMITH LAGRANGE, MRS IDA GIBSON, MARION TWP. AND MRS MARIE GIBSON FT W -

1 BRO LOUIS. LOURAINE JEFF TWP

7 GG AND 6 GGC.

FUNERL SER WED AT ST LOUIS CC.

BURIAL WILL BE IN NEW HAVEN.

3-1989

HUSBAND: LOUIS L.

NEE: LOURAINE

TYPED
2-1989

LOUIS
THEODORE
GERARDOT

F JOHN PETER
M. SUSAN DITZELL

1870 CENSUS MADISON TWP

J.G. 8-12-1922!3
PAYS WIFE EMMA $35
AVOIDS JAIL

2 LOUIS THEODORE GERARDOT
~~8-27-1868~~ 10-31-1931
BES MAPLES IND 100F N.H.

EMMA HELKER
1- - 1878

MAR 6-10-1893
B 20 P 310 ✓

J.G. 1-10-1910!8
MRS LOUIS + SON DARLYE
RETURNED FROM VISITING
RELATIVES IN TIFFIN OHIO.

DARLY H.
7- 1895 5-21-1971 2CH.
TIFFIN OHIO LINDENWOOD

ESTHER W. MEIER 467-17
1896 8-14-1972
MAR 4-30-1917
WAYNE ST. METHODIST.

LINDENWOOD

BOY
9-2-1906
H8-66

LISTED UNDER
EMMA GERARDOT

TYPED 2-1984

J.G.

SUN 11-1-1931

LOUIS THEODORE GERARDOT

GERARDOT

WORD RECEIVED HERE LAST NIGHT OF THE UNEXPECTED DEATH AT STURGIS, MICH. OF LOUIS P. GERARDOT, 63. MR. GERARDOT WAS BORN IN MAPLES, IND., AND RESIDED IN FT. WAYNE AND MONROEVILLE UNTIL A YEAR AGO.

HIS BODY IS BEING BROUGHT TO THE HOME OF A SON DARCIE GERARDOT 1919 OAKLAND ST.

BESIDES THE SON THERE SURVIVES A BROTHER WHO IS BELIEVED TO RESIDE AT TOLEDO OHIO.

MONDAY 11-2

FUNERAL SERVICE TUESDAY AFTERNOON 2:30 AT THE SON'S HOME

BURIAL AT I.O.O.F N.H.

BROTHER LAFAYETTE, LIVING AT MAUMEE, OHIO. SURVIVES.

COPIED 12-1980

P MAY BE IN ERROR, SHOULD BE, T, FOR THEODORE

DIED 10-31-1931

BUR 11-3-1931

BANET
G.S.

LOUISE

GIRARDOT

MAY BE WIFE OF
WILLIAM AMOS
NO OTHER RESEARCH
MADE.

LOUISE GIRARDOT

SISTER OF HELEN A. HARTMAN

B1898 74Y + 2-24-1972

J.G 2-25-1972

483 CHARLOTTE AVE.
EMMANUEL LUTH CH.

BANET

TYPED 3-1989
ADDED OBIT 9-1989

LOUISE (MARTHE EULALIE) GIRARDOT

F. ETIENNE COULARDOT
M. VIRGINIE LOMONT

NARCISSE AMIE E. MILE COULARDOT
1-29-1872 5-19-1956 BES

LOUISE MARTHA E. GIRARDOT
BES 6-17-1877 ~~11-7-1900~~ 1962 BES

MAR 4-20-1898
B 23 P 7
BES

check out.
15 5-13-1962
OBIT

F. CHARLES J. GIRARDOT
M. FRANCES CONVERSET

(1) ✓ HILDA GENEVIEVE 1-25-1899 10-1-1975 INP MA 1958
ZOLW FOREST L MURFIELD 9-4-1957
9-6-1891 BLOOMINGTON IND MAR 1-7-1920 B 45-593 BES

(4) ✓ MARCELLA HENRIETTA 5-15-1924
PAUL H. LEVENBERGER
MAR 9-3-1924 BES

(2) ✓ STEPHEN CHARLES 1-31-1901 JEFF. TWP 5-16-1972 FT. W C.C B-129
LORETTA M. WESTECK MAR 2-17-1920 B 50-72

(3) ✓ CLIFFORD MARCIS 10-15-1902

?

TYPED
9-1989

FT. W J. G.
TUES. 5-15-1962

MRS. LOUISE COULARDOT

21

SER WILL BE WED. FOR MRS LOUISE COULARDOT 84. ZULU, IN ST LOUIS C. C. AT BESANCON BURIAL IN CH CEM.

MRS COULARDOT DIED SUNDAY IN LUTHERAN HOSP, SHE HAD BEEN IN FAILING HEALTH SINCE THE DEATH OF HER HUSB NARCISA IN 1956.

A NATIVE OF JEFF TW. MRS COULARDOT AND HER HUSBAND OPERATED A GROCERY AT ZULU FOR MANY YEARS SHE WAS A MEM OF ST. L-CC.

SURVIVING ARE 2 SONS CHARLES FTW AND CLIFFORD ZULU 2 DAU MRS HILDA MURFIELD, ZULU, MRS MARCELLA LEDEN BERGER FT.W 5 GG AND 13 GGG.

5-1989

DIED
5-17-1962

BANET OS

TYPED 9-1984

LOUISE
VIRGINIE
GERARDOT

2ND MARRIAGE TO
IVA M. THOMPSON ?
B 5-3-1892
D 12-21-1954
71C

PER DBIS
ALBERT HARVEY
BES 12-25-1903

MOTHER
ANNA
GIRARDOT

DIFFRENT
FRY

?
FRANK EDGAR
BES 9-7-1906

PER OBIT
VIOLA LOUISE
1909 6-1-1967
100F 71C

D EDWARD D. FRY
8-24-1982 6-8-1959
100F NH. 71C.

EUGENE STEWART
10-4-1958
71C
B-2-12-1913
TERRE HAUTE
IND

LOUISE VIRGINIE GERARDOT
BES 3-19-1883 3-4-1918
100F NH
71C
OBIT

MAR 8-25-1903
BES

F. EDWARD GERARDOT
M. ADELINE URBINE

EDWARD

LOUISE VIRGINIE GERARDOT

FT. W J.G.

TUES 3-5-1918

DIED 3-4-1918

TYPED 9-1984

FRY

MRS. LOUISE FRY AGE 24 Y 11 MO WIFE OF EDWARD FRY RESIDING 9 MI EAST OF FTW IN JEFF TWP. AND A LIFE LONG RES. OF ALLEN CO. DIED YES AT ST. JOSEPH HOSP. WHERE SHE HAD BEEN A PATIENT FOR THE PAST WEEK DEATH WAS DUE TO COMPLICATIONS AND FOLLOWED A LONG ILLNESS MRS FRY WAS BORN 3-19-1893 IN JEFF TWP. SHE WAS A MEM OF ST ROSE C.C. AT MINDEVILLE.

SURVIVING RELATVES INCLUDE BESIDE THE HUSBAND 2 CHLDN HARVEY AND VIOLA FRY AGED 14 AND 9 Y THE PARENTS MR+MRS EDWARD GERARDOT OF J.T. 2 SIS SARAH ROSE GERARDOT N.H. MRS ADOLPH WAGNER OF MADISON T AND THE FOLLOWING BROS ARTHUR E. CASIMERE, AUGUST, JOSEPH, ALBERT GERARDOT ALL J.T. AND FRANK GER.—MADISON T.

1918
14
1904

15
3-4-1918
11-24
4-4-1893

FUNERAL THURS AT ST ROSE C.C.
BURIAL IOOF CEM N.H.

5-1984

BANET

TYPED
3-1984

LOVONNE
MARGARET
GIRARDOT

BORTON
FLA

2ND MAR
ROGER - SMITH

HAROLD R. SNYDER

LOVONNE MARGARET GIRARDOT

MAR 5-1-1937
BES

F. WILLIAM AMOS
M. LOUISE E. WEILEMAN

TRAHIN
BANET
SEE TRAHIN

LUANN
JEAN
GERARDOT

GREG

F PAUL JULIAN TRAHIN
M SHIRLEY STRALK

JULIE

DENNIS MICHAEL TRAHIN
6-6-1946

LUANN JEAN GERARDOT
3-12-1949
MAR

F ERVIN GERARDOT
M MARGARET E PEPE

LUCILE

GERARDOT

OBIT

TYPED 2-1989

MILLER

LUCILE — GERARDOT

F ALBERT GERARDOT

M. MARIE LORTIE

BANET G.S.

TYPED 2-1989

LUCILE
BEATRICE
GERARDOT

F LOUIS GLADIEUX

65 NEW HAVEN

RALPH EDMUND GLADIEUX

BAPT 5-23-1905 D 11-16-1970 CC=L-10

DELORES
LUCILE BEATRICE GERARDOT

3-29-1909 ~~1908~~
H9-68

MAR 10-20-1925
BEO

J.G. 11-29-1925 PORT. 136 ✓

F. JUSTIN CHESTER GERARDOT
M. LIDA M. ROSE

BANET G.S.

LUCILLE

GERARDOT

TYPED 2-1989

LUCILLE GERARDOT

AFTER 1903

CA. 1908-09

ST. LOUIS CH RECORD
NO RECORDS FOUND

F. CASMIER G. GERARDOT

M. SARAH EUGENIA MONNIER

BANET G.S.

TYPED 2-1984

LUCY L GERARDOT

JOHN W DRIVER

LUCY L GERARDOT

BES. 6-3-1898 1934 ST. ROSE CEM.

MAR 9-11-1917

B46-P46

F. ALEXIS JR

M. MARIE LOUISE (PERRIGUEY) CAYOT

BANET, G.S.

TYPED 9-1989 PR.

LUCY ANN GERARDOT

F. AMOS BOLYARD
M. ELIZABETH COURIER

1908 (80A) 8½ M NW MONROEVILLE

JG. 1-26-1950 14:1 OBIT

ANDREW BOLYARD
1861 1-25-1950 BES

LUCY ANN GERARDOT
BES 11-29-1871 3-11-1957 BES

MAR 1-17-1893 BES
BK20-P194 ✓

JG. 3-12-1937 21:3 ERROR?

F. JOSEPH GERARDOT
M. LOUISE MARIE ROSE

(8) 8Y 15M 28D JOHANN EDGAR
BES 2-1-1906 1-2-1908
ST LOUIS

(5) — MAURICE JOSEPH
BES 2-9-1900 6-4-1931
ST. LOUIS

(4) 1950 BERTHA MART 664 BOLYARD
BES 1-21-1898 5-4-1976 BES.
HENRY J. BAIRN
HARVEY E BACON 1978
1897 MAR 2-25-1919 BES BES
B48-P34

(1) 1950 GERTRUDE AGNES BOLYARD
BES 11-23-1893 1-17-1970
LANSING GIANT 3-28-1962
11-3-1889 MAR 6-15-1917 BES CC
B45P368 C383

(3) 1950 IDA ALICE BOLYARD
BES 1-8-1896 4-E
ELMER E. GIANT 3-27-1980
5-7-1894 MAR 10-20-1920 BES
B51P369

(2) 1950 WALTER ANDREW BOLYARD
BES 12-28-1894 11-20-1979 100F E
"TENA" CHRISTINE H. FRY 12-14-1898 1-29-1982
MAR 6-29-1921 BES 100F E

(6) 1950 LUETTA BELLE BOLYARD
BES 2-27-1902 2-9-1902
ELMER JOHN GIRARDOT
1-27-1892 MAR 1-23-1923 BES

(9) RALPH EDWIN
10- 1908 + 2-15-1948 BES
3M-24D ST. LOUIS

(10) ELSIE
WILLIAM GEYFERT

(11) LUCILE
- 23-1912
GRAL HERMAN GROTRIAN
7-4-1911 VIOLA 7-3-1961 100F NT B-E

(7) 1950 GRACE V. BOLYARD
BES 8-11-1909
FRANK FREDERICK GROTRIAN 9-26-1960
10-15-1900 MAR 2-19-1960 100F N.H
BES.

THURS 7-20-1978

LYNN E GERARDOT

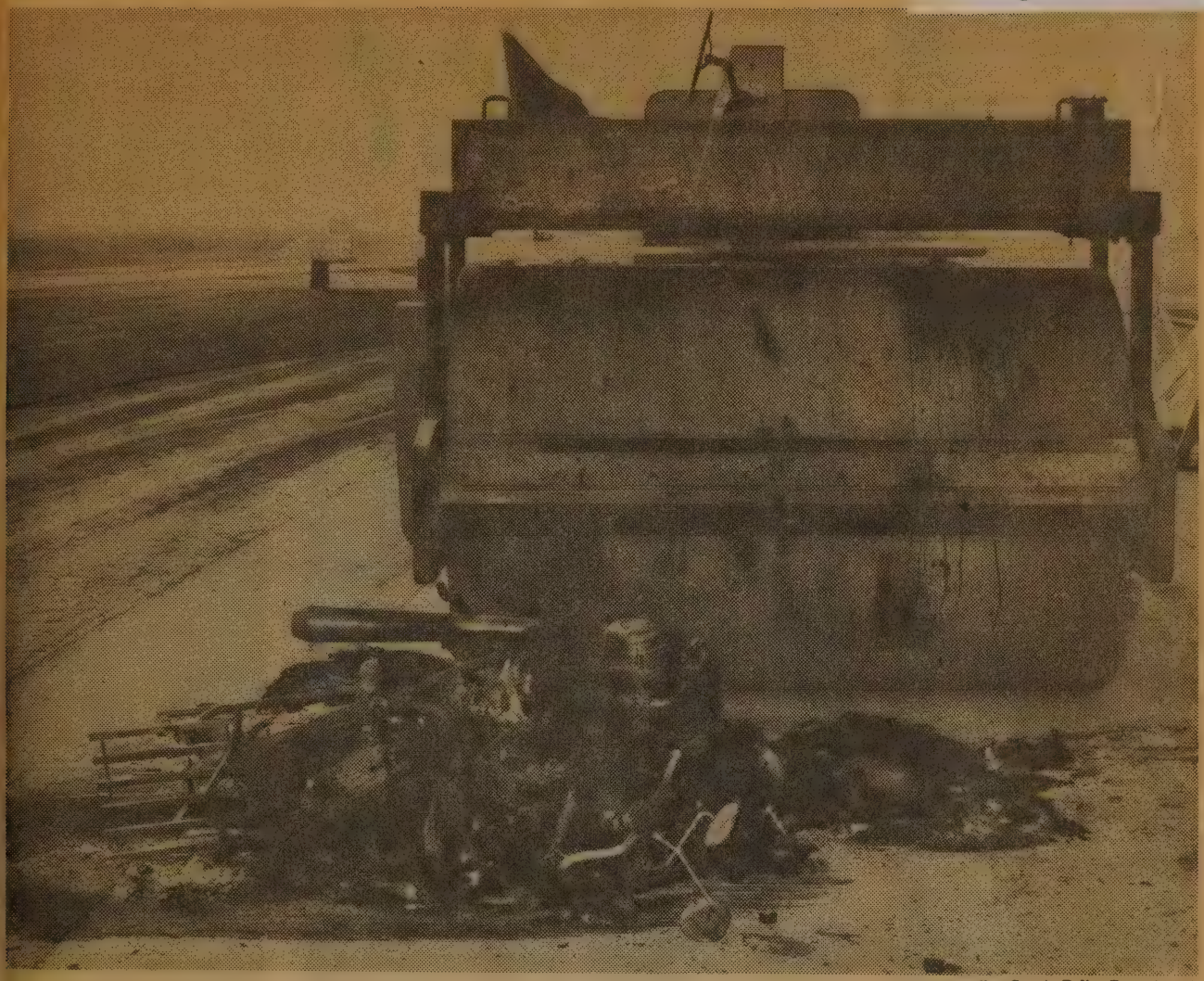

Photo by Allen County Police Department

Bike Slams Into Cement Roller on Unopened Highway

Motorcycle Crash Kills Rider

A young Monroeville man speeding on his motorcycle down a darkened stretch of unopened and barricaded U.S. 30 East smashed headlong into a paving roller and was instantly killed, either early today or late Wednesday.

A construction worker arriving at the job site about 6 a.m. found the charred body of Lynn E. Gerardot, 22.

Allen County police said the accident apparently occurred sometime late Wednesday or early this morning when Gerardot skirted barricades on the eastbound lanes of the new highway and accelerated to a high speed. About 100 feet of skid marks indicated Gerardot saw something before he struck the piece of construction equipment, but his 1977 Kawasaki motorcycle cut an almost-straight path into the roller. There were white barricades just behind the roller.

Police said Gerardot flew off his cycle on impact and hit the top of the paving roller with his head. His body fell back onto the motorcycle, which had burst into flames.

Identification was made by an ambulance operater who recognized scrapes on the man's arm, reportedly received in a motorcycle mishap July 8.

The fatal accident was not listed officially as a traffic fatality since the stretch of road is not officially open.

The death was the second on the unopened stretch of road. Charles Teegarden, 54, Huntington, died of injuries suffered Oct. 24, 1977, when his van smashed into an asphalt paver.

Gerardot, son of Mr. and Mrs. Robert E. Gerardot, was a 1974 graduate of Heritage High School and was in farming with his father. He was a member of St. Louis Catholic Church, Besancon.

Also surviving are three brothers, James A., Monroeville, and David L. and Dennis E., at home, and grandparents, Eugene Gerardot, Monroeville, and Mr. and Mrs. Cecil DeWert, in Florida.

Arrangements will be by Marquart Funeral Home, Monroeville.

BANET.
G.S

LYNN
J.
GERARDOT

GIRL
10-6-1971

8916 ILLINOISE RD.

LYNN J. GERARDOT

RUTH I. THACHER

BANET G.S.

LYNN
MARIE
GIRARDOT

1123 S BROOKWOOD DR

GIRL
4-7-1970

5423 STANDISH DR.

GIRL
8-7-1974

NEW HAVEN

STEVEN
JAMES L. BRIGHAM

LYNN MARIE GIRARDOT

MAR 11-18-1969

BANET G.S.

MARIE → MABEL

GERARDOT

TYPED 3-1989

1951 DBIT

F. FRED BUTZ

M. MARY GREUSENBACH

ROBERT BUTZ

MARIE-MABEL GERARDOT

BES 2-19-1905

✓ 2-9-1905

MB-20

MAR 1-20-1928

BES

MARLIC 6-20-1928 FT.W.

(X) PB 11-11-1927

F. LOUIS H. GERARDOT

M. JULIA MARTIN

MADELINE
GERARDOT

GERARDOT

MADELINE SUTTER

FW 6-3-1983

Clarence D. Sutter, 75, died Thursday in Woodview Nursing Home.

Mr. Sutter was born in Payne, Ohio, and lived most of his life in the Fort Wayne area. He retired from Phelps Dodge Magnet Wire Co. and was a member of Broadway Christian Church.

Surviving are a son, Richard of Fort Wayne; a daughter, Marilyn Sutter of Richmond; a brother, Forrest of New Haven; and two sisters, Violet Majeski of Dearborn, Mich., and Madeline Gerardot of Lincoln Park, Mich.

Services are 10 a.m. Saturday in Mungovan & Sons Memorial Chapel. Calling hours are 2 to 5 and 7 to 9 p.m. today. Burial will be in Covington Memorial Park.

MADONNA

GERARDOT

TYPED 2-1984

MALDENEY

MADONNA GERARDOT

CA 1923

F. ALBERT GERARDOT
M. MARIE LORTIE

RETURN TO
ALFRED B RONDOT
1648 CIRCLE DR
FT. WAYNE, IND. 46808

TYPED 1981

FILE

ATA WORK SHEET (For recording genealogical information as it is gathered from various sources.)

JAN 1973 Search No. Enclosure No.

ted Record

Vol. Page Location

Document Dated Recorded

Who controls or has record?

☐ Bible

☐ Census

☐ Church

☒ Correspondence

☐ Court

☐ Deed

☐ History

☒ Home FAMILY RECORDS MRS

☐ Interview LILLIAN GERARDOT

☐ Military

☐ Obituary

☐ Tombstone

☐ Vital Record

☐ Other SHERIFF IN MINNESOTA

☐ Original: ☐ Certified Copy: ☐ Recorded Copy:

☐ Transcribed Copy: ☐ Extract:

☐ Photo Copy: ☐ Handwritten: ☐ Typewritten: ☐ Printed

ibility

Name of Subject MANFRED JOSEPH GERARDOT

Subject's Data	Day	Month	Year	City, Town or Place	County or Province, etc.	State or Country
Birth	5	JULY	1913	JEFFERSON TWP	ALLEN CO	INDIANA
Chr'nd	NONE			H10-104		
Mar.	23	NOV	1940	MADISON	DANE CO.	WISCONSIN
Death	23	OCT	1979	FT. W.		
Burial				ST. LOUIS CEM.	BESHIVELLI	

Places of Residence BESANSON, IND, MADISON, LOS ALAMOS, N MEX, LOS ALAMOS, N MEX, WIS. - FORT WAYNE, ALBUQUERQUE, N.M.

Occupation SUPERVISOR LOS ALAMOS SCIENTIFIC LABORATORY - Church Affiliation CATHOLIC Military Rec. NONE

Father HENRY EW GERARDOT Mother LILLIAN HELEN TERNET

Name of Spouse CLEO GERTRUDE FORRER

Spouse's Data	Day	Month	Year	City, Town or Place	County or Province, etc.	State or Country
Birth	1	JULY	1915	LITTLEFORK	KOOCHIN	MINN
Chr'nd	NONE					
Death						
Burial						

Places of Residence LITTLE FORK, MINN, MILWAUKEE WIS, STILLWATER, BESANSON, IND. MADISON WIS FORT WAYNE, ALBUQUERQUE, WIS

Occupation LOS ALAMOS HOME FURNISHING BUSINESS - Church Affiliation CATHOLIC Military Rec. NONE

Father HENRY Mother GERTRUDE

Copy verbatum on this form the information you find in the various records or books as you do your research. (You will find differences in records.) Make a separate sheet for each search or each name or family on your line found in a search. Then, after information has been extracted from all sources, you may easily make comparisons of statements, judge value of each, and record correct data on a permanent form such as A1, F1, F3 or F6. See The Sixth Edition THE HOW BOOK FOR GENEALOGISTS for additional suggestions regarding the use of this sheet.

Children's names in full (Arrange in order of birth)	Children's Data	Day	Month	Year	City, Town or Place	County or Pr
CHILDREN	Birth					
	Mar.					
Full name of spouse*	Death					
	Burial					
2	Birth				303 ORDANA	
	Mar.				AL AM	
NR Full name of spouse*	Death				LOS N.	
	Burial					
3	Birth					
	Mar.					
Full name of spouse*	Death					
	Burial					
4	Birth					
	Mar.					
Full name of spouse*	Death					
	Burial					

*If married more than once No. each mar. (1) (2) etc. and list in "Add. info. on children" column. Use space below or reverse side for additional children, other notes, references or information.

WED

Manfred J. Gerardot

A retired foreman for a nuclear testing plant in New Mexico, Manfred J. Gerardot, 66, died Tuesday night at Parkview Memorial Hospital. Mr. Gerardot had been ill for the past three months.

He recently retired from the Los Alamos Scientific Laboratory in New Mexico and was a resident of Sun City, Ariz. He is a native of Jefferson Township.

Survivors include his wife, Cleo; his mother Lillian, New Haven; two brothers, Wilber and George, both of New Haven; six sisters, Delores LaMont, Eileen Renier, Mary Ottenweller, Sister Rita Clair, Juanita Anderson, all of New Haven, and Jackie Roehling, Los Alamos, N.M.

Friends may call at the E. Harper and Son Funeral Home Thursday from 7 to 9 p.m. The rosary will be recited at 8 p.m. Thursday and services will be 10 a.m. Friday at the funeral home and 10:30 a.m. at the St. Louis Besancon Church. Burial will be in the church cemetery.

Preferred memorials are to memorial masses at the church or the American Cancer Society.

RETURN TO
ALFRED B. RONDOT
1648 CIRCLE DR
FT. WAYNE, IND. 46808

TYPED 1981

FILE

TA WORK SHEET (For recording genealogical information as it is gathered from various sources.)

JAN 1973 Search No. Enclosure No.

Name of Subject MANFRED JOSEPH GERARDOT

Subject's Data	Day	Month	Year	City, Town or Place	County or Province, etc.	State or Country
Birth	5	JULY	1913	JEFFERSON TWP	ALLEN, CO	INDIANA
Chr'nd	NONE			H10-104		
Mar.	23	NOV	1940	MADISON	DANE, CO.	WISCONSIN
Death	23	OCT	1979	FT. W.		
Burial				ST. LOUIS CEM. BESANCON		

Places of Residence BESANCON, IND, MADISON, LOS ALAMOS, N.M. ALBUQUERQUE, N.M. WIS. FORT WAYNE LOS ALAMOS, N MEX

Occupation SUPERVISOR LOS ALAMOS SCIENTIFIC LABORATORY Church Affiliation CATHOLIC Military Rec. A.S.N.

Father HENRY ELI GERARDOT Mother LILLIAN HELEN TERNET

Name of Spouse CLEO GERTRUDE

Spouse's Data	Day	Month	Year	City, Town
Birth	1	JULY	1915	LITT
Chr'nd	NONE			
Death				
Burial				

Places of Residence LITTLE FOR
BESANCON, IND - MADISON WI
LOS ALAMOS

Occupation HOME FURNISHING BUSINE Church A

Father HENRY

Copy verbatum on this form the inform
tion you find in the various records
books as you do your research. (You w
find differences in records.) Make a se
arate sheet for each search or each nam
or family on your line found in a searc
Then, after information has been extract

- [ ] Bible
- [ ] Census
- [ ] Church
- [ ] Correspondence
- [ ] Court
- [ ] Deed
- [ ] History
- [ ] Home FAMILY RECORDS HRS
- [ ] Interview LILLIAN GERARDOT
- [ ] Military
- [ ] Obituary
- [ ] Tombstone
- [ ] Vital Record
- [ ] Other SHERIFF IN MINNESOTA

Vol. Page Location

Document Dated Recorded

Who controls or has record?

ed Record

- [ ] Original: ☐ Certified Copy: ☐ Recorded Copy:
- [ ] Transcribed Copy: ☐ Extract:
- [ ] Photo Copy: ☐ Handwritten: ☐ Typewritten: ☐ Printed

ility

ildren's names in full (Arrange in order of birth)	Children's Data	Day	Month	Year	City, Town or Place	County or Pr
CHILDREN	Birth					
Full name of spouse*	Mar.					
	Death					
	Burial					
	Birth				303 OADANADA	
Full name of spouse*	Mar.				LOS ALAMOS	
	Death				N. MEX	
	Burial				87544	
	Birth					
Full name of spouse*	Mar.					
	Death					
	Burial					
	Birth					
Full name of spouse*	Mar.					
	Death					
	Burial					

*If married more than once No. each mar. (1) (2) etc. and list in "Add. info. on children" column. Use space below or reverse side for additional children, other notes, references or information.

AMERICA'S FAVORITE MODELING COMPOUND
• Clean: Pliable; Colors blend
Non-toxic; will not stain hand
or clothing.
• Air dries for permanent
Play-Doh
MODELING COMPOUND
94
9 PUMPER.
HOP

DEKALB BIRTH

MARCELLA
CHARLOTTE
GIRARDOT

TYPED 3-1989

MARCELLA CHARLOTTE GIRARDOT
4-8-1934
DEKALB CO.
32-58

F. HARRY T. GIRARDOT
M. CORDELLA NESSELL

BANET G.S.

FILE → MARY MARCELLA GERARDOT

TYPED 5-1989

BROTHER JOHN
RUSSELL
SISTER IRMA DAGER

E. CHRISTIAN SPIETH
M. LOUISE - STADLER

OBIT

FERDINAND J. SPIETH
1903 D2-16-1981

MONROEVILLE IND. ST. LOUIS CEM.

MARY MARCELLA GERARDOT

LUCY 3-14-1907
3-14-1907
H8-95 BES

MAR 6-18-1929
BES. S.M.

MAR LIC. 6-13-1929

F. CHARLES GERARDOT
M. ELLEN MARY CAYOT

WALTER SPIETH

THERESE LOTHAMER
MAR 6-24-1950
BES

DONALD J. SPIETH

SUSANNE K CHARMAN
MAR 12-5-1964 BES

MARJORIE SPIETH
SOCS N.S. 2-17-1981

BERNARD

Ferdinand J. Spieth

Ferdinand J. Spieth, 78, R.R. 2, Woodburn, died at 3:45 p.m. Monday in St. Joseph's Hospital. He had been a burn unit patient for more than nine weeks after a propane heater exploded in his home.

A native of Monroeville and lifelong resident of Allen County, he retired in 1967 after 35 years as a machinist for Wayne Pump Co. He was a truck farmer and sold vegetables at the Barr Street and South Side markets.

He was a member of St. Louis Catholic Church, Besancon, and the Holy Name Society.

Survivors include his wife, Marcella; four daughters, Mary Royal of Butler, Margie Schleinkofer and Patricia Kramer, both of Fort Wayne, and Rita Walker, New Haven; eight sons, Joseph, Lawrence and Walter, all of Fort Wayne, Herman of New Haven; James of Monroeville; Francis, Decatur; Bernard, Albion, and Donald, Auburn; two brothers, John of Fort Wayne, and Russell of Monroeville, and a sister, Irma Dager, New Haven.

Services will be at 10 a.m. Friday in E. Harper & Son Funeral Home, New Haven, and at 10:30 a.m. at St. Louis Catholic Church. Burial will be in the church cemetery.

BANET G.S.

FILE

TYPED 5-1984

BROTHERS JOHN RUSSELL
SISTER IRMA DAGER

E CHRISTIAN SPEITH
M. LOUISE - STADLER

OBIT

FERDINAND J. SPIETH
1903 D2-16-1981
MONROEVILLE IND. ST. LOUIS CEM.

MARY MARCELLA GERARDOT
LUCY 3-14-1907
3-14-1907 BES
H8-95
MAR 6-18-1929
BES. SM.
MAR LIC. 6-13-1929

F. CHARLES GERARDOT
M. ELLEN MARY CAYOT

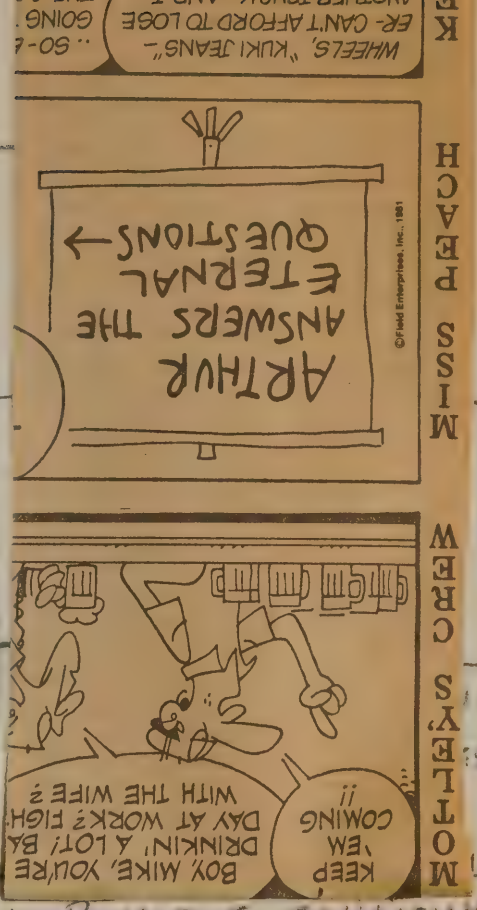

RONALD E. SCHLIENKOFOR
MAR 6-5-1965 BES

PATRICIA R SPIETH. 10-26-65
Michael J Kramer
KRAMER

MARY SPIETH
ROTAL

RITA M SPIETH 10-27-64
Thomas A Walker
WALKER

JOSEPH

LAWRENCE

HERMAN

JAMES

FRANCIS

BERNARD

BANET

MARCILLE

GIRARDOT

TYPED 3-1984

CHILLICOTHE OHIO

DAY

MARCILLE GIRARDOT

F. WILLIAM AMOS

M. LOUISE E WEILEMAN

BIRNET. G.S.

MARCELLINE

GIRARDOT

TYPED 3-1984

9-23-1979 OBIT
CLIFFORD.
EXCELSIOR SPG-MO

2ND MAR DENMAN

MELVIN H GESCHWELL

MARCELLINE GIRARDOT
MAR 2-14-1946
ST. PETERS

MARCIE

F CLETUS P. GIRARDOT
M. LENA MARY REUILLE

BANET
G.S.

MRS MARGARET
GERARDOT

GERARDOT

MARGARET

1890 12-14-1913

834

943
83
130

SISTER OF JACOB GIANT. SR.

NEED'S TO
BE CHECKED OUT

MARGARET

GERARDOT

TYPED
2-1984.

MARGARET GERARDOT

1858

2Y.

1860 CENSUS

NO OTHER RECORDS FOUND
CHECK ST. VINCENTS
1989

JEAN

F. PETER GERARDOT

M. ELIZABETH BOWERS ?

BANET G.S.

TYPED 3-1984
AS MARGARET PEARL G.
GIRARDOT

MARGARET
GENEVIEVE
GIRARDOT

MARGARET GENEVIEVE GIRARDOT

1-19-1918 ← BAPT. REG 10-10-1918 — ST. JOHNS, CEM
N.H.

BIRTH RECORD'ED
AS PEARL GENEVIEVE
B 11-29-1917
H11-190
1DM

BURIAL RECORD UNDER
MARGORIE
D 10-18-1918
CHURCH REC.
1DM.

F. EDWARD L. GIRARDOT

M. CLARA CAYOT

BANET G.S.

MARGARET
HELEN
GERARDOT

TYPED 4-1959

F ROBERT BELL
M LUCY BURGESS

LUCY VIOLET
8-5-1897

BAPT.
8-8-1897

N.H. 1929

EUGENE H. BELL
1874 3-21-1947

100F
N.H

MARGARET HELEN GERARDOT
BES 6-4-1873 5-1-1961
BES MAR 8-20-1895
BES

100F
N.H.

B 21-P 354

F. ANTHONY GERARDOT
M. MARIE, HENRIETTA DITSELL

BIRTH

TYPED 9-1984

MARIAN T GERARDOT

MARIAN T. GERARDOT

5-27-1912

H10-55

F AUGUST LAFAYETTE GERARDOT

M. LEONORA MAY SHIRLEY.

MARIANNE

GERARDOT

TYPED 7-1985
MARG. GRAHAM

MARIANNE GERARDOT
10-24-1958

F NOLAND PATRICK GERARDOT
M. ROSE MARIE PIGUET

BANET GS

MARIE
GIRARDOT

JUSTIN ROY

GIRARDOT

MARIE

1826 1-2-1898

NO RECORDS ? FOUND.

CHECK OUT DEATH.

✓ NOT IN BES
✓ CC
✓ LINDENWOOD

MAY BE WIFE OF
LOUIS - MARY

JULES - BEGNOT

MARIE
CATHERINE
GIRARDOT

ALL TYPED UP.

CLAUDE FRANCOIS JULLIARD

MARIE CATHERINE GIRARDOT

39 PGS OF DATA.

STEMS FROM COURCHATON RECORDS

MARIE
HILDA
GERARDOT

TYPED - 2-1984

EDMUND J. KALIKER

MARIE HILDA GERARDOT

CA. 1907
8-18-1908
CH 3 13 MAR 11-26-1929
ST. ANDREWS.
F.W ✓

F AUGUST GERARDOT
M. NORA M. BEAUCHOT

TYPED 3-1989

BANET
UP DATE 9-1989
ADD A.J.'S OBIT

F JOSEPH L. LANTERNIER
M. MARY J.

AUGUSTE JULE DEC AR.
B 6-12-1844 10-7-1876 8-8-1859 N.Y

GARDNER
OBIT
LANTERNIER
AUGUST JULE ~~LANTERNIER~~
6-12-1844 8-6-1929 CATHCEM
FR B-148

LOUHNANS
LURE.
MARIE EMILIE AMELIA GIRARDOT
2-11-1847 2-13-1939 CATHCEM.
FR. OBIT B-148

MAR 6-29-1865
C.
B 6-P99

F. JOSEPH GIRARDOT
M. REINE VICTORIA JACOUTOT

AMELIA. MARIE EMILY
GIRARDOT

J 1939 MARY A. LANTERNIER
1866 12-9-1940 CC A 405
IND
GEORGE H. MOHL 4-27-1941
3-3-1867 MAR 9-26-1889 CC A405

J 1939 CECILIA LANTERNIER
2-29-1868 7-31-1961
IND CC A 120
LOUIS VIRGIL RACINE
1858
IND.
ELLEN (HELEN)
1870
IND
PATRICK CULLEN
LOUISE GY
1872 3-7-1898 CATH
IND B-143

J 1939 LOUIS J.
1873 6-[illegible]-1944 CC
MARY JOURDAIN
10-9-1879 8-29-1956
FRW
J 1939 CLARA
1875 5-24-19[illegible] CC
FRANCIS J. MEYER B148
4-6-1872 5-24-1952 CC
FRW.
J 1939 EDMUND J.
11-16-1877 10-5-1953 CC
ANNA C. KOCH
12-25-1876 5-18-1961
CC B 340
J 1939 JOHN JOSEPH
12-2-1879
LAURA CHARLOTTE SCHULKAMP
1875 D 5-10-1926
C.C.
A 310
J JOSEPH J.
10-29-1881
CATHERINE WALL
J 1939 CLEMENT J
11-12-1883 8-25-1945
FRANCES M. BROWN CC
9-9-1880 1-1-1953
DIXON, OHIO CC O 120

OVER

1739 IRENE MAY LANTERMIER
1-9-1886

EDWARD J. O'CONNER.

J.G. PICTURE MARIE EMILY

TYPED 3-1984

TUES. 2-14-1939 9.7

AMELIA (GIRARDOT) LANTERNIER

LANTERNIER RITES THURSDAY 24

PIONEER RESIDENT OF COUNTY 26

IS DEAD. 7

MRS. AMELIA LANTERNIER, 92, DIED MONDAY AT HER HOME 1715 S. ANTHONY, FUNERAL SERVICES THURSDAY. AT ST. ANDREW'S CATHOLIC CHURCH, BURIAL CATHOLIC CEMETERY.

RESIDED IN ALLEN COUNTY SINCE 1853 AND MOVED TO FT. WAYNE 1865, SHE OBSERVED HER 92 BIRTHDAY LAST SATURDAY.

MRS LANTERNIER WAS THE YOUNGEST OF 11 CHILDREN THE LAST SURVIVING MEMBER OF JOSEPH GIRARDOT FAMILY WHICH MIGRATED FROM VERSAILLES, FRANCE, WHEN SHE WAS 6 YEARS OLD. SHE WAS THE SIXTH TO LIVE TO BE NONAGENARIAN. SHE WAS MAR TO THE LATE AUGUST J. LANTERNIER - HORTICULTURIST AND FOUNDER OF LANTERNIER FLORAL CO., HERE IN 1865, THEY MOVED TO FT. WAYNE THAT YEAR.

SURVIVORS - NINE CHILDREN.

MRS GEO. MOHL - MRS CECILIA RACINE, MRS FRANK MEYER, FT.W MRS EDWARD J. CONNERS OF GRAND RAPIDS, MICH AND LOUIS J., EDMOND J., JOHN AND CLEMENT - 23 GRAND CHILDREN - 28 GREAT GRAND CHILD'N ONE G.G. GRANDCHILD. 2 CHILDREN PROCEEDED HER IN DEATH

DIED 2-13-1939

BUR. 2-16-1939

COPIED 12-1980

BANET G.S.

TYPED 9-1984

OBIT 1944 OF JOHN L.

ROSE (ROSA) MARIE LOUISE GERARDOT

VELMA M. 1907 7-6-1972

JAMES F. MC COY 1905 9-20-1976

RAYMOND F. 1909 4-21-1951

42Y 100F MONROEVILLE

WILLARD.

1961 76 1885

F

HERMAN ~~THOMAS~~ FUELLING. 1885 11-28-1961

MARIE LOUISE GERARDOT ROSA

BES 8-3-1886 D 10-6-1950 MONROEVILLE

100F CEM MONROEVILLE

J.B. 212

OBIT

F LOUIS C. GERARDOT

M. MARY EUGENIE TAYLOR

TYPED 9-1989

FT. W J. G.

SAT. 10-7-1950

MARIE LOUISE ROSE GERARDOT

MRS. HERMAN F. FUELLING

FUN SER WILL BE HELD SUNDAY FOR MRS HERMAN F. FUELLING 69, WHO DIED FRID AT HER HOME IN MONROEVILLE. AFTER A LONG ILLNESS.

SHE WAS A NATIVE OF JEFF T AND MOVED TO MONROE — 41 YEARS AGO.

SHE WAS A MEM OF JEHOVAH WITNESS CH THERE

SURVIVORS INCLUDE THE HUSBAND HERMAN F. 1 DAU MRS VELMA McCOY MONRO — 2 SONS RAYMOND AND WILLARD MONR — 4 GC & 2 GGC. ONE BRO CHESTER GERARDOT FT. W 1 SIS MRS CLARA KLUG. FT. W

SER AT MARQUART FM IN MONROEVILLE BURIAL IN IOOF CEM THERE.

1950
69
1886

5-1989

LITOT

MARIE
LOUISE
GIRARDOT

TYPED
5-1984

MARIE LOUISE GIRARDOT
8-4-1909

F JOSEPH E. GIRARDOT
M. MARY JOSEPHINE LITOT.

MARIE
ROSE ~~MARY~~
GIRARDOT

TYPED 3-1989 SEE CHARLES GIRARDOT GENEALOGY

F. GABRIEL GIRARDOT
M. CHRISTINE HENRIOT

MRS
CHARLES MULLIGAN

OBIT
EGE, IND
CHARLES GIRARDOT
9-9-1859 11-4-1948
CATH CEM D350

3 MARIE ROSE ~~MARY~~ GIRARDOT
3-2-1867 12-22-1945
BES IND. CATH CEM
D350
OBIT

1870 CENSUS ADAMS TWP. 13 YEARS.
1880 CENSUS DEKALB CO.

F. ETIENNE STEVEN GIRARDOT
M. ROSE THIEBAUT

BANET G.S.

MARION
GERARDOT

TYPED 4-1989

F WILLIAM JENNINGS GERARDOT
M. AGNES LINDER.

MARION — GERARDOT
11-6-1932

JANICE DELAUGHTER

MAR 10-10-1955
CATH'D

BANET O.S

TYPED 2-1989

MARJORIE ANN GERARDOT

DALE EDWARD ANDERSON

MARJORIE ANN GERARDOT

MAR 5-7-1955
BES

F CLETUS E. GERARDOT

M. MILDRED L. URBINE

OBIT OF
FATHER
8-27-1983

TYPED 4-1984

MARK
GERARDOT

F ROGER A. GERARDOT
M. JOCILE CLICK

MARK GERARDOT

LINCOLN ILL
1983

TYPED 9-1984

MARTHA ANN GERARDOT

F AUGUST PEPE
M. CAROLINE SARAH. GROSJEAN.

33 + 28D

FRANK PEPE 1895
B 10-6-1862 D 11-4-1894
IND ST. LOUIS BES. O

MARTHA ANN GERARDIT
B-1-7-1864 2-5-1926 — OBIT
IND. FT. W.
MAR 5-25-1886
BK16-PG572
BES CON

2ND MAR

FRANCIS STRINE
12-10-1875

BAPTIZED 11-10-1903 BES.

MAR 11-10-1903
BES.

F. ALEXIS JR.
M. ANNA J. URBINE
HANNAH

F. PETER STRINE
M. _____

TYPED
9-1984

FTW N.S.
SAT 2-6-1926 6:1

MARTHA
ANN
GERARDOT

PICTURE

WOMAN HIT BY STREET CAR DIES

MRS MARTH N. STRINE AGED 61. SUCCOMBS 7 HRS AFTER ACCIDENT

MRS MARTHA N. STRINE 61. OF MONROEVILLE DIED FRIDAY NIGHT AT ST JOSEPH HOSP. SEVEN HOURS AFTER BEING RUN DOWN AT BERRY AND CALHOUN ST

LONG STORY
HARD TO READ.

MRS STRINE WAS BORN IN JEFF TWP AND RESIDED IN A C. ALL HER LIFE SHE WAS EMPLOYED AT THE IRENE BYRON SANATORIUM UNTIL A SHORT TIME AGO. SHE WAS A MEM OF ST LOUIS C.C.

HER FATHER ALEX GERARDOT, 4 BROS CHARLES WOODBURN, ALFRED MONROE — AND HENRY AND LESTER OF FTW A SISTER MRS JULES CHEVILLOT AND 3 HALF SISTERS. MRS ROY CRANE, MRS FRED SAVIED & MRS JOHN DIVER ALL OF MONROEVILLE SURVIVE HER

5-1984

MARY
GIRARDOT

TYPED 3-1984

THIS IS
MARIE EMILIE
MAR TO
AUGUST J. LAUTERNIER

MARY GIRARDOT
1846
FR.

1860 CENSUS JEFF TWP.

(14)

F. JOSEPH. GIRARDOT
M VICTORIA.

MARY
GIRARDOT

TYPED
4-1984

MARY GIRARDOT

(1) 1853
W. CANADA

1860 CENSUS PERRY TWP

F T HEODULE

M. EUGENIA.

BANET

OHIO

MARY
GERARDOT

1900 CENSUS STARKE CO. OHIO

MARLBORO. TWP.

V 140 ED 125

55 L 60

GERARDOT

MARY HAIDET

79

6- 1820

ENUMERATED WITH HAIDET, FRANK
RELATIONSHIP MITHER IN LAW.

NOTE

SEE JG. 12-13-1907 FOR LOUIS HAIDET
WHO ATTENDED BIRTHDAY PARTY FOR
LOUIS C. GERARDOT 68Y 12-8-1907
BORN OHIO 6-1839

MARY

GERARDOT

TYPED 2-1989

1976

MIAMI

HOSHAW

RUTH GERARDOT

AFTER 1926

F. RALPH BERNARD GERARDOT

M. GLADYS THOMAS

OBIT
1977

TYPED
2-1884

MARY
ALICE
GERARDOT

LEE

MARY ALICE GERARDOT

AFTER
1922

F. JULIAN EDWARD GERARDOT

M. CATHERINE R. SPIETH.

BANET G.S

TYPED
2-1984

(ALTA)

MARY
ALPHA
GERARDOT

WILLIAM E. MILLER

MARY ALPHA GERARDOT

ALTA

BES 5-8-1899 11-17-1975

BES OBIT

MAR 12-23-1915
B 93 P149

F. LOUIS L. GERARDOT

M. ELIZABETH JOSEPHINE LORAINE

BANET G.S

UPDATED AND TYPED 9-1984

USE → (ISABELLE) MARY ISA-BELLE GERARDOT

F. LOUIS B. SAVIED 1853 1930
M. HELEN KELLY
MARY E. 1860 1934

ST ROSE CEM.

FRED ERICK L. SAVIED
6-9-1887 1953

WALTER DANIEL SAVIED
3-12-1916

LAVON HELEN HUGDENARD
MAR 4-3-1943

EDWIN JOSEPH SAVIED

MARY ELIZABETH MC BRIDE
MAR 5-24-1941
P.B.

FREDERICK

MARY BELLE GERARDOT
1-6-1893 12-28-1967
BES JEFF.TNP DECATURE IND ST. ROSE CEM
MAR 9-24-1912 OBIT
B 38 P 77

LOUIS

DAU

JOSEPH TRICKER

DAU

F. ALEXIS JR
M. MARIE LOUISE (PERRIGUET) CAYOT

GORDON LEHMAN

~~DAU~~ FRIEDA SAVIED 1922

BRO LESTER C
ALFRED G.
CHARLES G.
SIS ADELIA CRANE

J. STANFORD GERARDOT 1920 MAR 2- -1941

DAU

CARLOS FUELLING

TYPED 9-1989

FT. J.G.
FRI 12-29-1967

MARY ISABELLE GERARDOT

MRS. MARY SAVIED IS

SER FOR MRS MARY SAVIED 74, MONROEVILLE WILL BE SAT IN ST ROSE C.C.

MRS SAVIED DIED YESTERDAY IN ADAMS CO. HOSP. DECATUR WHERE SHE HAD BEEN A PATIENT SINCE DEC 9

SHE WAS A LIFELONG RES OF THE MONROEVILLE AREA AND JEFF TWP. SHE WAS A MEM OF ST ROSE C.C.

SURVIVING ARE 4 SONS EDWIN, FREDERICK, AND LOUIS ALL OF MONROE —— AND WALTER N.H. 4 DAU. MRS JOSEPH TRICKER DECATUR MRS GORDON LEHMAN ROSEVILL, O. AND MRS STANTORD GERARDOT AND MRS CARLOS FUELLING, BOTH OF MONROEVILLE A SIS MRS ROSE CRANE AND A HALF BRO ALFRED GERARDOT BOTH OF MONR —— 37 GC AND 16 GGC.

BURIAL WILL BE IN ST ROSE CEMETERY

5-1989

RETURN TO: ALFRED R. RONDOT
1648 CIRCLE DR
FT. WAYNE IND
46808

5.97

FILE

ATA WORK SHEET (For recording genealogical information as it is gathered from various sources.)

e DEC 1972 Search No. Enclosure No.

ited Record APR 1981

Vol. Page Location

Document Dated Recorded

Who controls or has record?

☐ Bible

☐ Census

☐ Church

☒ Correspondence

☐ Court

☐ Deed

☐ History

☒ Home FAMILY RECORDS

☐ Interview MRS. LILLIAN GERARDOT

☐ Military

☐ Obituary

☐ Tombstone

☐ Vital Record

☐ Other

☐ Original: ☐ Certified Copy: ☐ Recorded Copy:

☐ Transcribed Copy: ☐ Extract:

☐ Photo Copy: ☐ Handwritten: ☐ Typewritten: ☐ Printed

ibility

Name of Subject MARY COLLETTE GERARDOT

Subject's Data	Day	Month	Year	City, Town or Place	County or Province, etc.	State or Country
Birth	20	MAY	1923	JEFFERSON TWP.	ALLEN CO.	INDIANA
Chr'nd						
Mar.	14	JAN.	1942	BESANCON	ALLEN CO.	INDIANA
Death						
Burial						

Places of Residence JEFFERSON TWP, ?

Occupation Church Affiliation ? Military Rec.

Father HENRY ELI GERARDOT Mother LILLIAN HELEN TERNET

Name of Spouse CARL STEPHEN OTTENWELLER

Spouse's Data	Day	Month	Year	City, Town or Place	County or Province, etc.	State or Country
Birth	8	MAY	1917		ALLEN CO.	IND.
Chr'nd						
Death						
Burial						

Places of Residence

Occupation FACTORY Church Affiliation CATHOLIC Military Rec. ARMY

Father FRANK OTTENWELLER Mother ROSE SORG

Copy verbatum on this form the information you find in the various records or books as you do your research. (You will find differences in records.) Make a separate sheet for each search or each name or family on your line found in a search. Then, after information has been extracted from all sources, you may easily make comparisons of statements, judge value of each, and record correct data on a permanent form such as A1, F1, F3 or F6. See The Sixth Edition THE HOW BOOK FOR GENEALOGISTS for additional suggestions regarding the use of this sheet.

Children's names in full (Arrange in order of birth)	Children's Data	Day	Month	Year	City, Town or Place	County or Province, etc.	State or Country	Add. info. on children
CLARE SANDRA OTTENWELLER	Birth	14	AUG	1942	Ft. Wayne		Ind.	4 CHILDREN
Full name of spouse* CHARLES WILLIAM TATMAN	Mar.	13	MAY	1961	BESANCON	ALLEN CO.	INDIANA	
	Death							
	Burial							
2 ANN SUE OTTENWELLER	Birth	19	Oct.	1944	Ft. Wayne		Ind.	3 CHILDREN
Full name of spouse* JOSEPH LYNN JACQUAY	Mar.	30	OCT.	1965	BESANCON,	ALLEN CO.	INDIANA	
	Death							
	Burial							
3 MARIE ROSE OTTENWELLER	Birth	2	AUG.	1946	"	"	"	
Full name of spouse* DOUGLAS JOHN MINNICH	Mar.	3	AUG.	1968	BESANCON,	ALLEN CO.	INDIANA	1 CHILD
	Death							
	Burial							
4 CHARLES KENNETH OTTENWELLER	Birth	21	JUNE	1948	Ft. Wayne		Ind.	
Full name of spouse*	Mar.							
	Death	22	JUNE	1948	"	"	"	
	Burial			1948	NEW HAVEN	ALLEN CO.	INDIANA	

*If married more than once No. each mar. (1) (2) etc. and list in "Add. info. on children" column. Use space below or reverse side for additional children, other notes, references or information.

CONT PG 2

PG2

CHILDREN CONTINUATION SHEET for FAMILY GROUP No. ____

© Copyright 1943 by The Everton Publishers, Inc., P.O. Box 504, Logan, Utah. Publishers of THE GENEALOGICAL HELPER. Send for a free catalogue and full descriptions of many genealogical aids.

Husband's full name CARL STEPHEN OTTENWELLER

Wife's full maiden name MARY COLLETTE GERARDOT

Children's Names in Full (Arrange in order of birth)	Children's Data	Day Month Year	City, Town or Place	County or Province, etc.	State or Country	Add. Info. on Children
No. 5 CARL STEVEN OTTENWELLER	Birth	5 MARCH 1951	Ft. Wayne		Ind.	
Full Name of Spouse	Mar.					
	Death					
	Burial					
No. 6 RAY PHILLIP OTTENWELLER	Birth	30 June 1952	"	"	"	
Full Name of Spouse	Mar.					
	Death					
	Burial					
No. 7 HENRY WILLIAM OTTENWELLER	Birth	1 JAN. 1954	"	"	"	
Full Name of Spouse	Mar.					
	Death					
	Burial					
No. 8 LOUISE SHARON OTTENWELLER	Birth					
Full Name of Spouse	Mar.	1 JAN. 1955	"	"	"	
	Death					
	Burial					
No. 9 JAMES DAVID OTTENWELLER	Birth	20 June 1956	Ft. Wayne		Ind.	
Full Name of Spouse	Mar.					
	Death					
	Burial					
No. ___ ELLEN CHRISTINE OTTENWELLER	Birth	10 Oct. 1958	"	"	"	
Full Name of Spouse	Mar.					
	Death					
	Burial					
No. ___	Birth					
	Mar.					
Full Name of Spouse	Death					
	Burial					
No. ___	Birth					
	Mar.					
Full Name of Spouse	Death					
	Burial					
No. ___	Birth					
	Mar.					
Full Name of Spouse	Death					
	Burial					
No. ___	Birth					
	Mar.					
Full Name of Spouse	Death					
	Burial					
No. ___	Birth					
	Mar.					
Full Name of Spouse	Death					
	Burial					
No. ___	Birth					
	Mar.					
Full Name of Spouse	Death					
	Burial					
No. ___	Birth					
	Mar.					
Full Name of Spouse	Death					
	Burial					
No. ___	Birth					
	Mar.					
Full Name of Spouse	Death					
	Burial					

LITOT

MARY
CLESTINE
GIRARDOT

TYPED
5-1989

DELATORE

MARY CLESTINE GIRARDOT
5-26-1903
H7-66

F. JOSEPH E. GIRARDOT

M. MARY JOSEPHINE LITOT

RETURN TO: ALFRED B. RONDOT
1648 CIRCLE DR.
FT. WAYNE, IND.
46808

FREE

DATA WORK SHEET (For recording genealogical information as it is gathered from various sources.)

Date DEC 1972 Search No. Enclosure No.

Printed Record

Vol. Page Location TYPED 1981

Document Dated Recorded

Who controls or has record?

☐ Bible

☐ Census

☐ Church RR2 NEW HAVEN IND 46774

☒ Correspondence

☐ Court

☐ Deed

☐ History

☒ Home FAMILY RECORD'S MRS LILLIAN GERARDOT

☐ Interview

☐ Military

☐ Obituary

☐ Tombstone

☐ Vital Record

☐ Other

☐ Original: ☐ Certified Copy: ☐ Recorded Copy:

☐ Transcribed Copy: ☐ Extract:

☐ Photo Copy: ☐ Handwritten: ☐ Typewritten: ☐ Printed

Legibility

Name of Subject MARY EILEEN GERARDOT

Subject's Data	Day	Month	Year	City, Town or Place	County or Province, etc.	State or Country
Birth	27	FEB	1921	JEFFERSON TWP.	ALLEN CO.	INDIANA
Chr'nd						
Mar. ✓	28	SEPT	1939	BESANCON,	ALLEN CO.	INDIANA
Death						
Burial						

Places of Residence Paulding Rd Jefferson Township Allen Co.

Occupation Housewife Church Affiliation Catholic Military Rec. ?

Father HENRY ELI GERARDOT Mother LILLIAN HELEN TERNET

Name of Spouse BERNARD Oscar RENIER

Spouse's Data	Day	Month	Year	City, Town or Place	County or Province, etc.	State or Country
Birth	14	9	1913	Jefferson Township	Allen Co.	Ind
Chr'nd						
Death						
Burial						

Places of Residence Jefferson Township Paulding Rd Allen CO

Occupation Housewife Photo Lab. Church Affiliation Catholic Military Rec. ?

Father Frederick Renier Mother Grace ? Irvine

Copy verbatum on this form the information you find in the various records or books as you do your research. (You will find differences in records.) Make a separate sheet for each search or each name or family on your line found in a search. Then, after information has been extracted from all sources, you may easily make comparisons of statements, judge value of each, and record correct data on a permanent form such as A1, F1, F3 or F6. See The Sixth Edition THE HOW BOOK FOR GENEALOGISTS for additional suggestions regarding the use of this sheet.

Children's names in full (Arrange in order of birth)	Children's Data	Day	Month	Year	City, Town or Place	County or Province, etc.	State or Country	Add. info. on children
1 ROBERT RONALD RENIER	Birth	17	7	1940	Jefferson Twp.	Allen Co.	Ind.	2 CHILDREN
Full name of spouse* REBECCA MARILOU ? JACQUAY	Mar.	8	8	1964	BESANCON ?	ALLEN CO.		
	Death							
	Burial							
2 JOSEPH RICHARD RENIER	Birth	30	6	1941	Jefferson Twp	Allen Co ?		No CHILD
Full name of spouse* CAROL LOUISE METZ	Mar.	9	10	1971	Ft Wayne	?	Ind ?	
	Death							
	Burial							
3 JAMES DENNIS RENIER	Birth	29	10	1942	Jefferson Twp ?	Allen Co		1 CHILD
Full name of spouse* IRENE JOANN ? KOCH	Mar.	21	5	1966	New Haven	?	Ind ?	
	Death							
	Burial							
5 ALLEN THOMAS RENIER	Birth	15	10	1947	Jefferson Twp ?	Allen Co		
Full name of spouse*	Mar.							
	Death							
	Burial							

*If married more than once No. each mar. (1) (2) etc. and list in "Add. info. on children" column. Use space below or reverse side for additional children, other notes, references or information.

OVER

		DAY MO. YR	CITY	COUNTY	STATE	
RITA marie RENIER	BORN	11 5 1946	Jefferson Twp	Allen Co	Ind	FEMALE
	MAR	~~[illegible]~~	~~[illegible]~~ Twp	Allen Co	Ind	
RONALD JAMES GIRARDOT		11 9 1965	Besancon	Allen Co.	Ind.	

TYPED
5-1984

MARY
ELIZABETH
GERARDOT

F JACQUES GIANT
M CATHERINE MONNIER

40 A JEFF TWP
3M NW MONESSEN

GEAN
JEAN
JE HAN

JACOB A GIANT.
1-13 1862 12-26-1952
IND 100F N.H 75D

MARY ELIZABETH GERARDOT
8-20- 1866 9-23 1940
BES IND 100F N.H 75D

1870 CENSUS JEFF TWP.

MAR 5-27-1886 OBIT
816 P582

F LOUIS C. GERARDOT

M. MARY JANE TAYLOR
EUGENIE

OBIT
1940
(8) BES ELMER ELI GIANT
5-7-1894 3-25-1980 100F NH 41E

IDA. A. ——
7-8-1896 ——

1940
(7) CLEMENT ALFRED GIANT
1-16-1897 1978

MEREDITH FRY 100F NH
1897 MAR 8- -1922

84Y
(1) EULALIE CECELIA GIANT
7-7-1896 7-30-1970

WILLIAM THOS JEANGIRAT 100F E
5-14-1881 BT 1-25-1963
MAR 1-8-1907 B31-212 100F E

(4) HELEN THERESA
10-29-1891 ——

ARTHUR C. BACON
7-22-1882 6-16-1892 100F E
MAR 6-26-1911
B36-55

(2) JOSEPHINE URSULA
1-27-1887

(6) ELSIE E
5-14-1895 12-28-1933
100F NH
FOY 75D

OVER

(13) HERSCHEL 1889 5-14-1920
100F
75D

(9) JEANETTE R. 2-27-1929
100F
75D

(8) JESSIE 7-2-1922
100F
75D

TYPED 5-1989

THURS.
J.G. 9-25-1940

MARY ELIZABETH GERARDOT

GIANT

FUN SER FOR MRS MARY ELIZABETH GIANT, 74, LIFELONG RES OF JEFF T WHO DIED TUESDAY AT THE HOME OF HER DAUG- MRS WILLIAM BEAUCHOT OF MAPLES. FOLLOWING A ILLNESS OF SEVERAL MO., WILL BE HELD SATURDAY AT ST ROSE C. C. IN MONROE — SURVIVORS INCLUDE THE HUSB JACOB 2 SONS ELMER AND CLEMENT GIANT, OF J.T. 2 DAU. MRS BEAUCHOT AND MRS ARTHUR BACON OF MAPLES. 2 SIS MRS CLARA MEYERS OF THIS CITY, MRS ROSE FUELLING OF MONROE V - 2 BRO CHESTER GERARDOT OF MAPLES AND JOHN GERARDOT OF MONROE — 7 G.C AND 1 GGC

5-1989

BANET G.S

MARIE
ELIZABETH
GERARDOT

TYPED
4-1989

MARIE ELIZABETH GERARDOT
8-8-1957
S.V.

F PETER GERARDOT
M ELIZABETH BOWERS

MARY
ELIZABETH
GERARDOT

TYPED
2-1989

1977
PERU IND

_____ TRACY

MARY ELIZABETH GERARDOT

AFTER
1967

F. RUSSELL WILLIAM GERARDOT

M. HELEN C. ROSSWURM.

GANET G.S.

(GARNET) MARY
ELVA
GERARDOT

TYPED
4-1984

ANDREW N. GIBSON

MARY ELVA GERARDOT
GARNET
BES 10-27-1900

MAR 10-19-1927
BES

F. LOUIS L.

M. ELIZABETH JOSEPHINE LORAINE

BANET G.S.

MARY
ETHEL
GERARDOT

TYPED 2-1989

ALBERT WILLIAM KOONTZ

MARY ETHEL GERARDOT

BED 12-27-1901

MAR 9-9-1923 FT.W

F. HENRY EDWARD GERARDOT

M. MARY L. DODANE

BANET G.S.

MARY G. ~~MARIE~~ GERARDOT

TYPED 2-1989
UPDATED & TYPED 9-1984

DEATH REC

JOHN J.

MAURICE A.
5-10-1913 11-13-1967
FT.W CC A 240

EDGAR E.

JOHN O. WELCH
10-25-1871 + 3-20-1958
FT.W CC A 240

MARY G. GERARDOT
* 9-4-1873 + 4-27-1959
BES ALLENCO CC. A-240

EDITH M

OBIT
MAR 4-19-1898
B23-P12

DAU

WALTER C. BROWN

1959
85
1874

F. JOSEPH GERARDOT

M. LOUISE MARIE ROSE

MARY
G.
GERARDOT

TYPED
9-1984

FT.W J.G.
TUES 4-28-1959

MRS. MARY G. WELCH 18

FINAL RITES FOR MRS MARY G WELCH, 85,
OF 225 E WOODLAND AVE WILL BE WED
AT ST. PAT'S C.C BURIAL C.CEM.
A RES. OF FT.W 60Y ~~SHE~~ WAS A
NATIVE OF JEFF. TWP. AND A MEMBER
OF ST PAT'S C. C. HER HUSBAND
JOHN D. DIED IN 1953.
SURVIVING ARE 3 SONS JOHN J., AND
MAURICE A BOTH OF FT.W AND EDGAR E.
VISTA, CALIF. 2 DAU. MISS EDITH M.
AT HOME AND MRS WALTER C BROWN —
INDIANAPOLIS 4 GC 2 GGC
4 BROTHERS MAURICE, LAFAYETTE, HENRY
AND SHERMAN GERARDOT ALL OF JEFF TWP
AND ONE SIS MRS ROSE RYAN OF
JEFF TWP

9/1984

BANET

TYPED 5-1989

CHILDREN NOT IN ORDER OF BIRTH.

MARY IRENE GIRARDOT

F. EUGENE F. FRANCOIS KLINE

M. MARIE JOSEPHINE CHEVILLOT

HENRY EUGENE KLINE
8-8-1887 1972 BES

BAPT. 8-13-1887

MARY IRENE GIRARDOT
3-31-1892 9-24-1940 BES (10)
BES
MAR 10-5-1910
B35-P18 BES. OBIT

WEDDING ?
J.G. 10.8-1910:9

F. JULIAN GIRARDOT

M. MARIE BOISSENET

(1940) (2) EILEEN

ALVIN A. SARRAZINE
B 1910 MAR 6-4-1936 BES D 1979 ST JOHN N.H.

(4) (1940) ALMA 8-30-1929

ROBERT GEVERS
MAR 2-15-1947 BES

(5) (1940) NONA COLLETTE

FRANCIS JOHN GEELS
MAR 4-30-1947 BES

1940 PAUL H.

BETTY HOLT
MAR 2-18-1950 BES

(1940) MRS

(1) ROBERT H. NEWPORT

1940 MILDRED KLINE

(3)

1940 JULIEN E.

(6)

OVER

1941 (7) AMOS

1941 (8) LOUIS

1940 (9) ORVILLE

1940 (11) NOEL

1940 (12) MAURICE

1940 (13) JAMES

TYPED 5-1989

J.G 9-25-1940
WED.

MARY
IRENE
GIRARDOT

KLINE.

MRS MARY I. KLINE 45. DIED TUESDAY AT HER HOME SOUTH EAST OF N. H. ON PAULDING RD. FOLLOWING AN EXTENDED ILLNESS.

SHE WAS A MEM OF ST LOUIS C.C. AT BES.

SURVIVORS INCLUDE THE HUSBAND HENRY E KLINE 5 DAU MRS ROBERT NEWPORT, MONROE — MRS ALVIN SARRAZINE OF FTW AND MISSES MILDRED, ALMA, AND NONNA KLINE AT HOME, 8 SONS JULIEN E., AMOS, LOUIS, ORVILLE, PAUL, NOEL, MAURICE AND JAMES KLINE ALL AT HOME. 4 GG A SIS MRS LOUIS GLADIEUX OF FTW AND 4 BRO EDWARD GIRARDOT OF N.H, CLEMENT P. AND HENRY J OF ZULU AND WILLIAM A. GIRARDOT OF N. H.

FUNERAL SER. WILL BE FRI AT ST LOUIS C.C BESANCON. BURIAL IN CH CEM.

5/1984

BANET G.S

MARY
ISABELLE
GIRARDOT

TYPED
4-1984

MARY ISABELLE GIRARDOT
11-9-1877 D PRIOR TO 1880

TRIPLET

PLACE OF BURIAL
NOT FOUND
ST. VINCENTS ?

F FRANCIS GIRARDOT
M. JEANNE RODGERS

BANET

MARY
JOE

GIRARDOT

BRESIN

MARY JOE GIRARDOT

AFTER 1923

ORANGE, CA.

F. SIMON ADOLPH GIRARDOT

M. OPAL D. ANSPACH.

BANET G.S.

MARY
MILDRED
GERARDOT

TYPED
9-1984

F. FRANCIS VOIROL
M. MARY REVILLE

JOHN EDWARD VOIROL
6-17-1901

MARY MILDRED GERARDOT
3-7-1904 1957 BES
BES 7-30-1904
MAR 5-28-1930
BES ✓
N.H

F. ALFRED E. HENRY GERARDOT
M. MARY DAGER.

BANET G.S.

MARY
MARIE
GERARDOT

RRE MONROEVILLE

BOY
7-15-1970

GIRL
5-31-1973

NEW HAVEN

MICHAEL J. STEENMAN

MARY MARIE GERARDOT

MAR 1-22-1970

1900
CENSUS
DEKALB
GARRETT

TYPED 3-1989

MARY
R
GIRARDOT

MARY R. GIRARDOT
12- 1880
IND.

F. SERAPHIN A. GIRARDOT
M. MARY E. WEAVER

BANET.

TYPED 3-1984

MARY SARAH G. GIRARDOT

F. FRANCIS JOSEPH. DODANE
M. MARIE JUSTINE MANNOT

1870 CENSUS: JEFF TWP PAGE #115 - LINE 17

PIERRE F. DODANE
~~1859~~ 1861 — 9-11-1940 CATH CEM A-479
OHIO.

MARY SARAH G. GIRARDOT
3-7-1869 — 8-31-1953 CATH CEM A-479

J.G. 9-1-1953 2.3 OBIT

MAR 1-12-1886 BES

F. CHARLES JOSEPH. GIRARDOT
M. ANNE FRANCES CONVERSET

(4) COLDWATER 1940 OHIO
HLENE L.
~~5-13-1892~~ — 2-17-1973 CC A437

MICHAEL L. BURNS
12-26-1887 — 5-14-1964 CC A437
F.W. MAR 6-27-1916

(2) 1940 DETROIT MARIE ALMA BERTHA
5-23-1888 — 3-4-1964 CATH CEM A479
BES 9-23-1888

6079M11D. C.C.

(6) 1940 F.W.
LAVONNE A.
10-29-1907 — 9-29-1931 CATH CEM A479

J.G. 9-8-1940 6.4 OBIT

(5) LIEUT FT. PELLET DAYT
WILLIAM PIERRE
1897 — 1-8-1931 DAYT
DELPHOS OHIO — FT. W. CATH CEM.
CLEO. L.

(1) 1940 F.W.
ISABELL A. DODANE
BES 8-17-1881 — 3-10-1971 FW CEM
ALBERT J. SMITH
1940 F.W. 5-27-1881 — MAR 10-20-1908 — 1-21-1958 A479 — ST. MARY'S DECATUR
BERTHA M.
4-3-1890 — 8-6-1970 C.C. B474

(3) COLDWATER 1940 OHIO
EUGENE A. ODDOU
9-24-1881 — 11-20-1958 C.C. B474
NEW LONDON CONN
ZOA MARIE

(7)
CHARLES D. WOOVERTON
ORLANDO FLA.
HENRIETTA

(8)
ALBERT P. OSTRICHER

(9)
SISTER MARGARET LOYALA
SISTERS OF PROVIDENCE
CHICAGO

J.G.

MARY

TUES. 9-1-1953 2.3

GIRARDOT

DODANE

TYPED 3-1984

MRS. MARY GIRARDOT 17

— DODANE — 8

MRS. MARY GIRARDOT DODANE, 84 DIED YESTERDAY AT HOME OF SON WILLIAM P. 320 FRENCH AVE. ILL ABOUT 4 YEARS.

BORN IN ALLEN CO. - LIVED MOST OF HER LIFE IN FT. WAYNE.

MEMBER OF ST PATRICK'S CATHOLIC CHURCH.

HER HUSBAND DIED IN 1940.

SURVIVORS, IN ADDITION TO SON, ARE SEVEN DAUGHTERS.

SISTER MARGARET LOYALA SISTERS OF PROVIDENCE CHICAGO

MRS ALBERT J. SMITH F.W

MRS MICHAEL L. BURNS F.W

MISS LAVONNE DODANE F.W

MRS. EUGENE A. ODDOU ROME CITY

MRS. CHARLES D. WOLVERTON NEW LONDON CONN.

MRS. ALBERT R. OESTRICHER ORLANDO FLA.

2 SISTERS MRS N.A COULARDOT ZULU

MISS ANNA GIRARDOT ZULU

15 GRAND CHILD'N 17 GREAT GRAND CHILD'N

SERVICES THURSDAY ST. PATRICK'S CATH. CH.

BURIAL CATHOLIC CEMETERY F.W.

COPIED 12-1980

DIED 8-31-1953

BUR 9-3-1953

TYPED
3-1984

FT. W D.G
TUES 9-1-1953

MARY
GIRARDOT
DODANE

MRS. MARY GIRARDOT
DODANE.

MRS M. GIRARDOT DODANE, 84, DIED YEST—
IN THE HOME OF HER SON WILLIAM P. DODANE
320 FRENCH AVE

MRS DODANE MADE HER HOME WITH HER SON.
SHE HAD BEEN ILL ABOUT 4Y BORN IN A. CO.
SHE HAD LIVED MOST OF HER LIFE IN FT.W
MRS DOD — WAS A MEM OF ST PATRICK'S
C.C.

HER HUSBAND PETER F. DODANE DIED IN 1940.
SURVIVORS, IN ADDITION TO THE SON ARE 7
DAV. SR. MARGARET LOYOLA OF THE SISTERS OF
PROVIDENCE ORDER IN CHICAGO, MRS ALBERT J.
SMITH, MRS MICHAEL BURNS AND MISS LAVONNE
DODANE ALL OF FT.W MRS EUGENE A ODDOU
OF ROME CITY, MRS CHARLES D WOLVERTON OF
NEW LINDON CONN, AND MRS ALBERT R
OESTRICHER ORLANDO FLA. TWO SISTERS
MRS N.A. COULARDOT AND MISS ANNA GIRARDOT
BOTH OF ZULU 15 GG + 17 GGC

FUN SER THURS AT ST PAT'S C.C.
BUR IN CATH CEM.

4-1984

J.G.

SUN. 9-8-1940 6.4

PETER F. DODANE

TYPED 3-1984

PETER F. DODANE

DIES IN HOSPITAL

PETER F. DODANE 79, OF 420 E DEWALD ST DIED YESTERDAY EVENING AT ST. JOSEPH HOSPITAL

HE WAS ALLEN CO DEPUTY SHERIFF YEARS AGO UNDER L.C. BOBILYA, AND LATER IN HOUSE CONTRACTING BUSINESS. LIVED 27 YEAR IN DECATUR AND IN ALLEN CO SINCE 1900 AND FT. W SINCE 1919

MEMBER OF ST PATRICK'S CATH. CHURCH. AND H.N SOC.

SURVIVING ARE HIS WIFE MRS MARY DODANE.

EIGHT CHILD'N

✓ MRS ISABELL A. SMITH F.W.

✓ 1949 MISS M. ALMA DODANE DETROIT

✓ MRS BERTHA ODDOU ROME CITY

✓ MRS HELEN BURNS F.W.

✓ SISTER MARGARET LOYALA SISTERS OF PROVIDENCE

✓ MRS. ZOA MARIE WOLVERTON NORWK, CONN.

✓ MRS HENRIETTA OSTRICHER ORLANDO FLA

✓ MISS LAVONNE DODANE F.W

✓ SON LIEUT WILLIAM PIERRE DODANE F.W POLICE FORCE

3 SISTERS MRS LOUISE VUILLEMOTH LAFAYETTE IND

MRS ELIZABETH AREND HICKSVILLE O

MRS EMMA BERCOT F.W. AND 16 GRAND CHILD'N

FUNERAL TUESDAY AT ST. PATS. DIED 9-7-1940

BURIAL CATHLEM 9-10-1940

COPIED 12-1980

BANET
G.S.

TYPED
2-1989

MAUREEN
KAY
GERARDOT

F CHARLES R. McAFEE

715 OLEANDER CT
1984

671 W. THIRD ST.

R. Lawson 11-9-1974

Mrs. William Charles McAfee

WILLIAM CHARLES McAFEE

MAUREEN KAY GERARDOT

11-9-1974
MAR ~~H-7 M19~~
P8
J.G. 10-29-1974

729 PUTMAN ST.

F NORMAN J. GERARDOT

McAfee-Gerardot

11-9-1974

At 2 p.m. today in the Precious Blood Catholic Church, Maureen Kay Gerardot became the bride of William Charles McAfee. She is the daughter of Mr. and Mrs. Norman J. Gerardot, 729 Putnam St., and the bridegroom is the son of Mr. and Mrs. Charles R. McAfee, 671 West Third St. Bridal attendants were the Misses Virginia McAfee, Pamela Gerardot, Sheila Streicher, Jone Jerraid and Kathy Schulte. Terry Christman, Norb McAfee, Ronald Gerardot, Ken Filler and Mike Carteaux stood with the bridegroom. The couple will greet guests at the Wallen Pines Reception Hall this evening before departing on a honeymoon in the Smoky Mountains.

MATTHEW
D
GIRARDOT

MOTHER
LOLA

Matthew D. Girardot FP 1-16-1981

Services were held recently for Matthew D. Girardot, 16, of Del City, Okla., who died Jan. 9 in an auto accident in Del City.

The youth's mother, Lola Girardot, is a former Fort Wayne resident.

BANET G.S.

TYPED 2/1984

MAURICE
AMBROSE
GERARDOT

F. MAURICE NICOLAS GERARDOT
M HELEN C. RYAN

OBIT

MAURICE AMBROSE GERARDOT
7-13-1911 7-25-1913

HID-15 BES

7-26-1913
J.G.
1,4

TYPED
3-1989

MORRIS
AMBROSE
GIRARDOT

FT.W J.G.
SAT. 7-26-1913

GIRARDOT

MORRIS AMBROSE GIRARDOT SON OF MR & MRS MORRIS GIRARDOT OF MADISON TWP. DIED FRIDAY FROM BOWEL TROUBLE

FUNERAL SER WILL BE SUNDAY AFTERNOON FROM THE RESIDENCE AND AT ST LOUIS C.C.

3-1989

NOTE = SPELLING
GI —
SHOULD BE GE
BR.

FTW J.G.

MON 5-15-1961

MAURICE
NICOLAS
GERARDOT

MORRIS N. GIRARDOT

MORRIS N. GIRARDOT 83 OF RR 2 MONROE —
A RETIRED FARMER AND A NATIVE OF JEFF TWP
DIED SAT IN ST JOE HOSPITAL - HE HAD
BEEN IN POOR HEALTH THE LAST 18 MO.
HE WAS A MEM OF ST LOUIS C.C.
HE IS SURVIVED BY A DAUG. MRS LILLIAN
BARCLAY RR 2 MONROE — 4 SONS *LEONARD J.
*NOLAN AND *MERLIN ALL OF FT. W.
AND ANDREW, YODER — THREE BROS.
JOSEPH L. & SHERMAN FT.W AND HENRY E
N.H A SIS MRS ROSE RYAN FTW
24 GC AND 16 GGC.
FUNERAL SERV WILL BE WED AT
ST. LOUIS CC. - BURIAL IN CH CEM

3-1984

NOTE! SPELLING OF SURNAME

DIED 5-13-1961
FT.W

MAZIE
GERARDOT

TYPED 4-1989

BROTHER ANDREW

SISTER. IDA
FLORENCE
GARNET
ALTA

FT. W.

ANDREW N. GIBSON

MAZIE G. GERARDOT

3-10-1905/1906
H8-22

MAR. 10-19-1927
N.H. ✓

F. LOUIS L.
M. ELIZABETH LORAINE

BANET G.S

MELINE

GIRARDOT

MELINE GIRARDOT

BAPT 1-21-1883

SP. EDWARD MALDENEY

BANET
G5
TYPED 2-1989

MELITINE
GERARDOT

JOHN F. HARTMAN JR

MELITINE M GERARDOT
6-26-1916
H11-109

MAR 11-28-1939
N.H. ✓

F. ALBERT GERARDOT
M. MARIE LORTIE

TYPED BANET G.S
2-1984
UPDATED
FROM M. GRAHAM
TYPED 6-1985

MERLIN
JAMES
GERARDOT

F. MAURICE NICHOLAS GERARDOT
M. HELEN C. RYAN

MERLIN JAMES GERARDOT
1-20-1919
H11-234
RITA MARIE MOURET

MAR 9-24-1940
BES

F LEONARD R. MOURET
M. EVA CLAIRE DODANE

1 JOYCE
7-16-1941
ICHILD
PAUL BERMES
ROM BAPT 12-21-1963
MAR 1-4-1964 NH.

2 ROSE ANN
3-13-1943
JOHN KARL SCHREIBER
BAPT 7-5-1942
MAR 7-3-1965 NH.

3 PATRICK GERALD
8-3-1944
LAVONE LESLIE CUSTANCE
MAR 7-15-1972

4 JANE
11-9-1946
EUGENE CLARK

5 GARY
1-24-1950
CLAUDIA GRUB

6 SUSAN K
2-14-1953
JAMES BERGHOFF
10-1-1948 B

OVER

✓ (7) CONSTANCE
1-7-1955

✓ (8) KAY
1-4-1958

✓ (9) TIMOTHY
1-28-1960

✓ (10) DIANNE
11-8-1961

✓ (11) JEFFERY
12-12-1968

TYPED
7-1985
MARG GRAHAM

MICHAEL
GERARDOT

F PHILIP LEO GERARDOT
M. TERESA M. NAGEL

MICHAEL GERARDOT
8-9-1983

BANET,
G.S.

TYPED
2-1984

MICHAEL
E.
GERARDOT

SON N.S. WED 12-24-1980

F. J. STANFORD GERARDOT
M. FRIEDA SAVIED

DAU NEWSPAPER
7-12-1982

MONROEVILLE

MICHAEL E GERARDOT

AFTER
1941

KATHLEEN C. EDWARDS

MPA LIC 5-13-1976

BANET G.S.

MICHAEL
L
GERARDOT

BOY
7-21-1972

4430 GAYWOOD DR.

MICHAEL L. GERARDOT

CAROLYN S. NOLL

BANET
G-S

TYPED 3-1989

MICHAEL
ROSS
GIRARDOT

NEW HAVEN
2132 MEDFORD

F ADRIAN C. GIRARDOT
M. LOLA LEONA SMITH

MICHAEL ROSS GIRARDOT

LYNNE ANN KOCH.

MAR 8-26-1969
ST. HENRY

J.G. 8-27-1969

F KENNETH KOCH

1907 GLADSTONE DR.

DAUG.
CA. 12-20-1978

NEWSPAPER
DATE

BOY
5-23-1973

1220 E. PETIT

BOY
10-15-1980

BANET. G.S

MICHELE

GIRARDOT

Bot
11-20-1979

ALBION

KEVIN L. RATHKE

MICHELE GIRARDOT

TYPED
6-1985

MICHELLE
GERARDOT

MICHELLE GERARDOT
4-22-1973

F. PATRICK GERALD GERARDOT
M. LAVONNE LESLIE CUSTANCE

BINET G-S

MILDRED

GERARDOT

MILDRED GERARDOT

OCT
1969

F. CLETUS E. GERARDOT

M. MILDRED L. URBINE

MONICA
—
GERARDOT

MONICA — GERARDOT 7 YEARS OLD
6-4-1930 1937

F. HENRY ELI GERARDOT

M. LILLIAN HELEN TERNET.

BANET
G-3

MYRTLE
M.
GERARDOT

JOHN WILLIAM VOIROL

MYRTLE M. GERARDOT
12-16-1902

MAR 4-15-1920
B 50 P 255 ✓

NANCY
GERARDOT

DAUGH.
5-5-1980

NEWS PAPER

SON
6-25-1982 NEWSPAPER

MATT A. RICHARD

NANCY GERARDOT

DEKALB
BIRTH

NANCY
KAY
GIRARDOT

TYPED
3-A84

NANCY KAY GIRARDOT
10-23-1952
DEKALB CO
A30-92

F. VINCENT DEPAUL GIRARDOT
M. NOLA WILSON.

BIRTH

TYPED 3-1994

NARCONIS
L
GIRARDOT

F CHARLES BERNARD GIRARDOT

M. MARTHA M. DELEGRANGE

SAME DATE AS LOYD

OBIT

SON

NARCONIS L GIRARDOT
8-25-1908 3-21-1959

149-48 SAN FRANCISCO

1959
50
1909

TYPED
3-1989

FTW J.G.
" " MON 3-23-1959

NARCIS
DAN
GIRARDOT

NARCIS (DAN) GIRARDOT

WORD HAS BEEN REC HERE BY AL J. GIRARDOT OF THE DEATH SAT OF HIS BROTHER NARCIS (DAN) GIRARDOT SD AT HIS HOME IN SAN FRANCISCO CALIF.

SURVIVING BESIDES THE BRO ARE TWO OTHER BROTHERS, HIS MOTHER ONE SON, THREE SIS AND ONE G.C.

SERV — & BURIAL WILL BE IN SAN FRANCISCO.

DIED 3-21-1959

TYPED 3-1989 OBIT

NEIL E GIRARDOT

F. EARL E. GIRARDOT
M. DORTHA I. SMITH

BUD'S ELECTRIC + HARDWARE STORE HOAGLAND

1978 35 43

OBIT

NEIL E. GIRARDOT
1935 1-22-1978

PAULINE FT. W

TYPED 3-1989

Neil E. Girardot

J.G.

Neil E. Girardot, 43, of 8728 Hoagland Road died Saturday in Lutheran Hospital.

A native of Allen County, he had lived all his life here. Mr. Girardot owned Bud's Electric and Hardware store in Hoagland since 1960.

Surviving are his wife, Pauline; his mother, Mrs. Dortha Girardot, Hoagland; two sisters, Mrs. Sandra Young, Shelby, Ohio, and Mrs. Karen Cook, Bay Village, Ohio.

Services will be at 11 a.m. Wednesday in St. Joseph's Catholic Church, Hessen Castle. Friends may call after 2 p.m. Monday at Zwick Funeral Home, Decatur. Rosary service at 7:30 p.m. Tuesday at the funeral home. Preferred memorials are gifts to Heritage Lions Club.

SUN 1-22-1978

-N.S-
MON JAN 23-1978

Neil E. Girardot

Neil E. Girardot, 43, of 8728 Hoagland Rd., who owned Bud's Electric & Hardware store in Hoagland since 1960, died Saturday in the Lutheran Hospital.

A lifelong resident of Allen County, he is survived by his wife, Pauline; his mother, Mrs. Dortha Girardot, Hoagland, and two sisters, Mrs. Sandra Young, Shelby, O., and Mrs. Karen Cook, Bay Village, O.

Services will be at 11 a.m. Wednesday in St. Joseph's Catholic Church, Hessen Cassel. Calling at Zwick Funeral Home, Decatur, is after 2 p.m. today. Preferred memorials are gifts to Heritage Lions Club.

Mr. Girardot was a member of St. Joseph's Catholic Church, Hessen Cassel, its Holy Name Society, the Hoagland Area Advancement Association, and Heritage Lions Club, Hoagland.

J.G.
SUN. 1-22-1978

NEIL
E
GIRARDOT

NEIL E. GIRARDOT 43Y 8728 HOAGLAND RD
NATIVE OF ALLEN CO.
OWNED BUD'S ELECTRIC & HARDWARE STORE
HOAGLAND, IND
SURVIVING WIFE PAULINE
MOTHER MRS DOROTHA GIRARDOT, HOAGLAND
SISTERS MRS. SANDRA YOUNG SHELBY, O.
MRS KAREN COOK BAY VILLAGE O.

SERVICE ST. JOSEPHS C.C. HESSEN CASTLE

BANET G.S.

TYPED 1984

NELLIE ANNE GERARDOT

HENRIETTA

ROBERT

1861 7-15-1937
F. HENRY LAVER

M ELIZABETH.
1861 23-4-1940

71Y CC-A256

EDWARD A. LAVER
8-19-1882 1-18-1954

NELLIE ANNE GERARDOT
8-15-1884 2-19-1919

BES

34Y CC-A256
MAR 9-14-1909
B 33 P 262 ✓ OBIT
ST. MARY'S FT. W

J.G. 2-23-1916

F. LOUIS C. GERARDOT

M. MARY EUGENIE TAYLOR

TYPED
A-HSA

SUN. J.G. 2-23-1919 :6

NELLIE
ANNE
LAUER
(GERARDOT)

MRS. NELLIE LAUER, 34Y. WIFE OF EDWARD LAUER
DIED SATURDAY. SHE LIVED AT 1120 CEDAR ST.
SHE WAS BORN IN JEFFERSON TWP - AND LIVED IN
ALLEN CO. ALL HER LIFE.

SURVIVORS ARE THE HUSBAND, CHILDREN HENRIETTA
LAUER, AND ROBERT LAUER.

HER PARENTS MR+MRS LOUIS C GERARDOT OF JEFF. TWP.

SISTERS MRS JACOB GIANT MONROEVILLE
MRS THOMAS FUELLING "
MRS. FRANK MEYER "

BROTHER HENRY GERARDOT JEFF. TWP.
JOHN GERARDOT JEFF TWP.
CHARLES " MAPLES

SERVICES FROM ST. MARY'S CATHOLIC CHURCH
BURIAL AT CATHOLIC CEMETERY A-256

DIED 2-22-1919
BUR. 2-24-1919

NEE: NELLIE ANNE GERARDOT
B 8-15-1884 D 2-21-1919

NICHOLAS
EUGENE
GERARDOT

F ANTHONY

M ETTA. MARIE HENERITTA DITZELL

1870 CENSUS

NICHOLAS EUGENE GERARDOT

BEN. 7-10-1867

IND

BES

TYPED
7-1985
MARG. GRAHAM

NICOLE
GERARDOT

NICOLE GERARDOT
8-22-1980

F. PHILIP LEO GERARDOT
M. TERESA M. NAGEL

BANTE G.S

TYPED
4-1984
UP DATED 7-1985
BASED ON DATA FROM
MARG GRAHAM.

NOLAND
PATRICK
GERARDOT

F. MAURICE NICHOLAS GERARDOT

M. HELEN CELIA RYAN

DANIEL PATRICK 2CH
9-9-1963

JACKIE LEE CUMMINGS
MAR 6-15-1974
IG. 6-8-1974

O/D N.S - 7-5-1979

ELLEN CLAIRE 4CH
1-7-1956

MICHAEL JOSEPH BELNER
MAR 11-13-1976

MARIANNE
10-24-1958

PATRICK
NOLAND GERARDOT
AFTER 1903
2-25-1915
H11-40

ROSE MARIE PIGUET

MAR 12-1-1951
HARTFORD CITY
IND.

PHILIP LEO 3CH.
11-17-1960

TERESA M. NAGEL
MAR 5-16-1980

F CARL ELSWORTH PIGUET

M. CLARA CATHERINE PURSLEY

PAUL JOSEPH
7-29-1962

MAR LIC

NORA
J.
GERARDOT

OLIVER A. TAYLOR

NORA J. GERARDOT

MAR 10-9-1894
B21 P101

BANET G.S.

NORA
L
GERARDOT

BOY
4-1-1970
CHURUBUSCO

GIRL
4-7-1971
29 WILLOUGHBY RD.

VICTOR J. ORR II

NORA L. GERARDOT

MAR 2-7-1969

MONRIEVILLE

BIRTH.

1966 OBIT — IN RENO NEV.
1975 OBIT - IN LAKE TAHOE NEV.

NORBERT
J.
GIRARDOT

TYPED
3-7-84

F. CHARLES BERNARD GIRARDOT

M. MARTHA M. DELEGRANGE

NORBERT J. GIRARDOT
9-3-1912

H 10-69

BIRTH

NORMA

GERARDOT

TYPED 9-1984

NORMA GERARDOT

10-16-1905

H8-44

NO OTHER RECORDS FOUND

F. JOHN GERARDOT

M. MARY E BENTZ

BANET G.S

NORMA
GIRARDOT

30Y

ALBERT HOYING

NORMA GIRARDOT
1899
MAR 11-5-1931
P.B. F.W.
COLDWATER MICH.

F THEODORE GIRARDOT
M. MARY LEECH.

OBIT.

NORMA
JEAN
GERARDOT

TYPED
4-1984

STANLEY E. SHAFFER

NORMA JEAN GERARDOT

MAR 12-29-1950
BES

F. ANDREW A. GERARDOT

M. HAZEL KRYDER

NORMAN
E
GERARDOT

TYPED
2-1984

F. NORMAN J. GERARDOT

2036 EMMA AVE
1984

729 PUTMAN ST

NORMAN E GERARDOT

KIMBERLY A HENSLEY

MAR LIC 2-24-1979

MIDDLEBORO KY.

SON
6-13-1979 NEWS PAPER

SON
10-20-1982 NEWSPAPER

SDT
MAR LIC 2-24-1979

Kirkland Lane, and Theresa M. Kraff, 3020 Vance Ave.

Gary J. Moore, 3212 Indiana Ave., and Linda M. Grimmer, 6305 Homestead Road.

Norman E. Gerardot, 729 Putnam St., and Kimberly A. Hensley, Middlesboro, Ky.

Charles E. Corkwell II, 6921 Nordale Drive, and Gayle I. Meyer, 918 Oneida St.

Charles A. Falter, 1033 Cherry Blossom Lane, and Linda Bogenschuetz, 4230 Buell Drive.

Ricky L. Allman, New Haven, and Kethleen A. Walsh, New Haven.

William S. Sommers, 903 Dartmouth Court, and Diana M.

TYPED 2-1984

F. RUSSELL W.

M HELENC. ROSS WURM.

SEE MAUREEN - WED ANNOUNCEMENT

729 PUTMAN ST. 1954

NORMAN J. GERARDOT

CAROL JUNK

F. JOHN JUNK

M ELIZABETH HAHN

NORMAN J. GERARDOT

(2) 1961 MAUREEN KAY

WILLIAM CHARLES MCAFEE

MAR 11-9-1974

P.B.

1961 RONALD ?

1961 PAMELA ?

(1) 1961 LAWRENCE PAUL

RUTH DIANE KAMPSCHMIDT

MAR 6-23-1973

ST. JOSEPH'S

1961 NORMAN E.

KIMBERLY A. HENSLEY

MIDDLESBORO KY

MAR 1977

KEVIN GERARDOT

NORMAN
O
GERARDOT

NORMAN O. GERARDOT

SHARON KAY COPSEY
J.G - 8-21-1969

NORMAN O GERARDOT

ELIZABETH A. SCHROEDER

N.S. 11-11-1975
MAR LIC 11-13-1975

11-13-1975 Norman Gerardot, 4664 Craftsbury Circle, and Elizabeth A. Schroeder, 3602 South Hanna St.

BANET G.S

TYPED 3-1984

ODELIA
CAROLINE
GIRARDOT

AVILLA
1921

THOMAS GROBIS

ODELIA CAROLINE GIRARDOT

5-22-1873 2-26-1961
ST. PETERS

F. ETIENNE GIRARDOT
M. ROSE THIEBAUT

BANET G.S.

TYPED 3-1984

OLIVE B GIRARDOT

1900 CENSUS ALLEN CO
FT W.
29 ORCHARD ST.

BITNER

OLIVE B. GIRARDOT

5- 1882
IND

LOS ANGELES IN
1921

F. ETIENNE GIRARDOT FRENCH
M ROSE THEIBAUT CANADA.

SISTER RENA C.
MAR, WALTER D CRAIG.

BIANET

OZINE

GIRARDOT

TYPED
3-1989

F. JUSTINE
M. AMELIA GIRARDOT

1880 AUBURN
IND

OZINE GIRARDOT
1871

BANET

~~EEM~~ ?

PAT

→ PATRICIA

GIRARDOT

TYPED 3-1989

MARION IND.

COHEN

PAT GIRARDOT

PATRICIA.

F. WILLIAM AMOS

M. LOUISE E. WEILEMAN

PATRICIA
JANE
GIRARDOT

OBIT

PATRICIA JANE GIRARDOT
6-9-1929
B
FT.W LINDENWOOD
AG-54

GIRARDOT
6-5-1929 7:2

J.G.

F. ALBAN J. GIRARDOT
M. GERALDINE MCCELLAN

PATRICIA
JANE
GIRARDOT

FT. W N.S.
WED. 6-5-1929 4.4

GIRARDOT

PATRICA JANE GIR— INF DAU OF
MR+MRS ALVIN GIR— 2810 RADCLIFF DR
DIED AT THE HOME OF THE PARENTS TUES.
SURVIVING ARE THE PARENTS THE 6 PARENTS
MR+MRS CHARLES GIR — AND MR+MRS
CLAUDE MCCLELLAN. SERVICES WERE HELD
THIS AFTERNOON FOR IN LINDENWOOD.

4-1989

F ALBAN J. GIRARDOT
M. GERALDINE MCCELLAN

BANET G-S

PATRICIA
GERARDOT

F GEORGE ROTHGEB
RR1 MONROEVILLE

DEAN ROTHGEB

PATRICIA GERARDOT

MAR 10-28-1971

RR2 MONROEVILLE

F EDWIN GERARDOT

BANET
G.S.

PATRICIA
GERARDOT

PATRICIA GERARDOT

AFTER
1941

F. J. STANFORD GERARDOT
M. FRIEDA SAVIED

BANET G.S.

PATRICIA
L
GERARDOT

GIRL
5-18-1972

NEW HAVEN

DANNY A. NOFZIGER

PATRICIA L. GERARDOT

PATRICIA
MARIE
GIRARDOT

10-15-1979

Girardot-Fridley

Mr. and Mrs. Elmer Girardot, 1304 Scott Ave., announce the engagement of their daughter, Patricia Marie, to Michael Willard Fridley, son of Mr. and Mrs. Vernon Fridley, 726 Candlelite Court. Miss Girardot graduated from Bishop Luers High School and is a student at Indiana-Purdue University, Fort Wayne campus. She is employed by Rogers Market. Her fiance graduated from Bishop Luers High School and attended Indiana-Purdue University, Fort Wayne campus. Fridley is employed by Goodyear Service Stores. Nov. 29 is the date set for their wedding.

Purcell-Hathaway

Mr. and Mrs. Maurice Pur

F VERNON FRIDLEY

MICHAEL WILLARD FRIDLEY

PATRICIA MARIE GIRARDOT

LG 11-13-1979
11-29-1979

1304 SCOTT AVE

Patricia Girardot

F. ELMER F. GIRARDOT

1304 SCOTT AVE

TYPED
6-1985

F. MERLIN JAMES
M. RITA MARIE MOURET

PATRICK
GERALD
GERARDOT

(2) SON BRIAN
1-28-1974

CA ~~2-7-1976~~

FT.W. NOW TEXT.

(1) GIRL MICHELLE
4-22-1973

7101 TILLMAN RD

PATRICK GERALD GERARDOT
8-8-1949

LAVONNE LESLIE CUSTANCE
9-1-1956
MAR 7-15-1972
~~F.O. 6-14-1972~~

5537 N. CLINTON

F. ORLA CUSTANCE
M. MILDRED ORA GASKILL

TYPED 7-1-85
MARG. GRAHAM.

PAUL
JOSEPH
GERARDOT

F. NOLAND PATRICK GERARDOT
M. ROSE MARIE PIGNET

PAUL JOSEPH GERARDOT
7-29-1962

1983
NEWS PAPER

PAUL
J.
GERARDOT

PAUG N.S
4-24-1985

2802 FAIRFIELD

PAUL J. GERARDOT

JILL M. REDDING

MAR LIC WED 6-8-1983

535 HOME AVE

DEKALB
BIRTH

PAULA
JEAN
GIRARDOT

TYPED 4-1984

PAULA JEAN GIRARDOT
8-3-1928
DEKALB CO
W8-130

F. HAROLD GIRARDOT
M. ADDIE OPDYCK

BANET
G.S.

PAULLETTE
K
GIRARDOT

ROBERT J. GAFFER

PAULETTE K. GIRARDOT

MAR 7-17-1973

RR1 MONROEVILLE

BIRTH.

PEARL
G.
GIRARDOT

PEARL G. GIRARDOT

11-29-1917

H11-190

F. EDWARD GIRARDOT

M. CLARA CAYOT

PEGGY

GIRARDOT

Earl Stoots Jr., 63, died Thursday in Lutheran Hospital, where he had been a patient two months.

Born in Ohio, Mr. Stoots lived in Fort Wayne most of his life. He was employed by J.B. Tool Die & Engineering Inc. and had worked 30 years at the former Old Crown Brewery.

Surviving are his wife, Peggy; a son, Thomas of Fort Wayne; two daughters, Sandra Miller of Fort Wayne and Connie Mackin; and two stepdaughters, Patti Rice of Decatur, Ill., and Peggy Girardot of Escondido, Calif.

Services are 1 p.m. Saturday in C.M. Sloan & Sons Funeral Home, 1327 N. Wells St. Calling hours are 2 to 4 and 7 to 9 p.m. today. Burial will be in Prairie Grove Cemetery.

BANET TYPED 3-1989

(ALINE) PELAGIE GIRARDOT

SEE VALLEY OF THE UPPER MAUMEE B1 P228

BEUGNOT, JEAN BAPTIST BORN 1833 DECLARED 10-12-1868 10-29-1886 ARRIVED 5- 1843 4-20-1843 N.Y.

F. FRANCIS BEUGNOT

M. COLLET PERREGOT #1517 LINE 17

1850 CENSUS JEFF TWP 367-

CAME TO U.S.A. 1843 — 1860 CENSUS ADAMS TWP PG 512 #520 LINE 1

1870 CENSUS ADAMS TWP PG 195 #195 LINE 14

BROTHER ANTOINE

JOHN BAPTISTE BEUGNOT

4-19-1833 — 1903

HAUTE SAONE FR — NEW HAVEN ST. JOHN'S A.

PELAGIE GIRARDOT

9-25-1835 — 10-28-1927 — OBIT

VIRTE, FRANCE — NEW HAVEN ST. JOHNS A.

CAME TO AMERICA WHEN 18 YOLD

MAR 11-27-1856 XV ST. VINCENT'S

WHO IS JOHN B. BEUGNOT THAT MARRIED CARRIE EARL 4-11-1861 B4-P608

F. JOSEPH

M RENE VICTORIA JACOUTOT

HAUTE SAONE

TYPED 3-1984

FT. W J.G.

PELAGIE GIRARDOT

FRI 10-28-1927

ENT

BEUGNOT

FUNERAL SERVICES FOR MRS PELAGIE BEUGNIT 92, A RES OF ALLEN CO. FOR 35 Y WHO DIED WED. AT ST JOSEPH HOSPITAL WILL BE HELD SAT AT THE HOME OF MRS AMELIA LANTERNIER 1712 ANTHONY BLVD. AND AT ST ANDREWS CATH CH.

1927
1835
92

BURIAL IN ST JOHN'S CEM. NEW HAVEN

DEATH WAS CAUSED BY COMPLICATIONS OF DISEASES SHE HAD LIVED AT THE HOSPITAL FOR THE LAST TWO YEARS PREVIOUSLY MAKING HER HOME WITH A SISTER MRS. AMELIA LANTERNIER

MRS. BEUGNOT WAS BORN IN VIRTE, FRANCE SHE WAS A CHARTER MEMBER OF ST JOHN'S CATHOLIC CHURCH IN NEW HAVEN AND AT THE TIME OF HER DEATH SHE WAS A MEMBER OF ST ANDREWS C. C.

SURVIVING ARE TWO BROTHERS FRANK GIRARDOT OF DENVER AND JULE GIRARDOT OF NEW HAVEN AND TWO SIS MRS LANTERNIER AND ~~MISS~~ ~~MRS~~ MRS. CLEMENCE BUEGNOT OF THIS CITY

DIED 10-26-1927
FT. W

3-RBP

BORN. VIRTÉ FRANCE

BANET G.S.

TYPED AND UPDATED 7-1985 BASED ON DATA FROM MARG. GRAHAM.

PHILIP LEO GERARDOT

F. NOLAND PATRICK GERARDOT
M. ROSE MARIE PIGUET

2727 HOEVELWOOD DR.

PHILIP, LEO GERARDOT
11-17-1960

TERESA M. NAGEL
5-16-1980
NS. 5-13-1980

9111 MOLDOON RD.

NICOLE
8-23-1970

MICHAEL
8-9-1982

ANNA
3-27-1985

OBIT 1971

TYPED 3-1989

PHILIS
KAY
GIRARDOT

PHILIS KAY GIRARDOT

F. JOHN W. GIRARDOT

M. PAULETTE LINKER

BANET G.S.

TYPED 2-1984 UPDATED 6-1985

FILE

1. JEAN JOHN PIERRE GERARDOT

F. ALEXIS GERARDOT
M. MARY RIVART

1860 CENSUS JEFF TWP.
P617 #1253 LINE 12
1870 CENSUS MADISON TWP
P525 #75 LINE 24

PIERRE GERARDOT
2-28 1830 — 8-24-1908 H14-27
OHIO — MAPLES, IND
INT 8-26-1908 100F, NH. 24C.

ELIZABETH BOWERS
1834
OHIO MAR 11-6-1854
B3 - P211

JOHN PETER GERARDOT
1831

LOUISE SUSAN DITZELL
4-28-1843 — 2-17-1920
STARKE CO OHIO.
MAR 5-8-1862
B5 - P133

1880 CENSUS MILAN TWP
6:47 J.G.

MARIE ELIZABETH
8-8-1857 SV.

MARGARET
1858

WILLIAM HENRY
7-26-1865

LOUIS THEODORE
8-27-1867 — 12-31-1931
MAPLES, IND — 100F N.H.
EMMA HECKER
1 - 1878 MAR 6-10-1893 B 20 P210

SARAH A.
1871 DIED PRIOR 1924

LAFAYETTE AUGUST
1 - 1874 — 1931
LENORA MAY SHIRLEY
11-1880- MAR 10-19-1897 B 22 P 420
1921 DAV

JOHN
8- -1881 — 12-20-1926
MARY E. BENTZ
1881
MAR 11-27-1903 B26 P210

OVER.

TWIN TO JOHN / 1900 MADISON TWP

GEORGE
8-1281 5-11-1905
100F 24.C

TYPED
I-1989

J.G.
WED 2-18-1920 164

LOUISE SUSAN
GERARDOT

GERARDOT 8

MRS SUSAN GERARDOT 76, DIED MONDAY EVE. AT HOME OF SON LOUIS GERARDOT 1120 CASS ST OF - COMPLICATIONS.

SHE WAS BORN 4-28-1843 IN STARK CO. OHIO.

SURVIVORS 4 SONS

WILLIAM	DETROIT
LOUIS	FW
LAFE	MONROEVILLE
JOHN	MARION

19 G C.
3 G.G.G.

FUNERAL THURS. AT M.E CH. N.H.
BURIAL 1.00 F. N.H. 24-C

NEE: LOUISE SUSAN DITZELL.
HUSBAND JOHN PIERRE GERARDOT

COPIED 12-1980
DIED 2-16-1920
BUR 2-19-1920

JEAN
PIERRE
GERARDOT

GILLARDO- JOHN B RECORD I 6-15-1913
100F 24-C

GILLARDO- GEORGE RECORD I 5-14-1905
100F 24-C

△ GILLARDO- PETER RECORD 2-28-1830 I 8-29- 8-26-1908
100F 24-C

REPEAT * GIRARDOT SUSAN 4-28-1843 D 2-16-1920
PETER 100F 24-C

SAME △ GIRARDOT PETER 2-28-1830 D 8-29-1906
SUSAN 1832 GRAVE STONE 8-29-1908 100F 24-C

* GERARDOT SUSAN RECORD I 2-19-1920
100F 24-C

GERARDO LOUIS MAPLES 8-27-1863 D 10-31-1931
NO MARKER 100F 24-C

GERARDOT BETTY JANE 6-15-__ D 12-1-1923
NO MARKER 100F 24-C

GERARDOT HAZEL GENOLA I 4-1-1909
RECORDS 100F 24-C

GERARDOT IDA. S. I 8-17-1900
(ISABELL) 100F 24-C

WHITNEY ALMIRA 5-31-1822 D 4-18-1897
74Y 10M 8D ALANSON 100F 24-C

BIRTH.

PLISSARD
C
GIRARDOT

PLISSARD C. GIRARDOT
6-17-1908
179-36

F. PIERRE CLEMENT GIRARDOT
M. LENA MARY REUILLE

IN MOTHERS OBIT
8-17-1928
ALSO BROTHER CAMILLUS JOSEPH.
TYPED 5-1984

RALPH
GERARDOT

F RALPH FRANCIS GERARDOT
M. GERTRUDE MARA McCOY

RALPH GERARDOT

CA. 1923

BANET

TYPED 2-1989

RALPH BERNARD GERARDOT

SISTERS JEAN HUGHES
" MARIE KALIKER

F. AUGUST GERARDOT
M. NORA M. BEAUCHOT

✓ ELIZABETH FTW
MILLER

✓ DOROTHY FW
MOLARGIK

✓ RUTH N.H
WICHERN

✓ MARY MIAMI
HOSHAW

OBIT

RALPH BERNARD GERARDOT
11-11-1906/1907 3-15-1976
H8-84 ST. ANDREWS CATH. CEM

GLADYS M. THOMAS
1900 7-1-1983
OHIO FTW CATHCEM
MAR 1-30-1926 ✓
SUN 7-3-1983

Gladys M. Gerardot

Gladys M. Gerardot, 83, died at 1 p.m. Friday at Byron Health Center, where she had been a patient for six weeks.

Mrs. Gerardot was a native of Ohio, but had lived in Fort Wayne for more than 60 years.

She is survived by four daughters, Betty Miller and Dorothy Molargik, both of Fort Wayne, Ruth Wichern, of New Haven, and Mary Hoshaw, of Miami; and a brother, Elwood Thomas, of Fort Wayne.

Funeral services will be at 11 a.m. Tuesday at Mungovan & Sons Memorial Chapel, with calling there from 7 to 9 p.m. today and from 2 to 4 and 7 to 9 p.m. Monday. Burial will be in Catholic Cemetery.

Preferred memorials are to the Byron Health Center.

BR

Ralph B. Gerardot

Ralph B. Gerardot, 69, of 3201 New Haven Ave., a retired foreman at Dana Corp., died at 6:10 p.m. Monday in St. Joseph's Hospital.

A lifelong resident of Fort Wayne, he is survived by his wife, Gladys; four daughters, Mrs. Betty Miller and Mrs. Dorothy Molargik, Fort Wayne; Mrs. Ruth Wichern, New Haven, and Mrs. Mary Hoshaw, Miami, Fla., and two sisters, Mrs. Jean Hughes and Mrs. Marie Kaliker, Fort Wayne.

Services will be 8:45 a.m. Thursday in Mungovan & Sons Lakeside Chapel and 9 a.m. in St. Andrew's Catholic Church. Burial will be in Catholic Cemetery. Friends may call from 7 to 9 p.m. today and 2 to 5 and 7 to 9 p.m. Wednesday. Rosary services will be at 7:30 p.m. Wednesday.

TUES 3-16-1976

TYPED 2-1989

RALPH D GERARDOT

F. DARLIE H. GERARDOT
M. ESTHER W. MEIER

SISTER DOLORES STUDLER. FT.W.

J.G. 11-12-1921 ! 2/8
WAITING FOR DAD.

79 60 / 19

RALPH D. GERARDOT
9-21 1918 D 1-2-1979
FT.W CONCORD. CA

LOTTIE

MAR _____

✓ JERRY

✓ CYNTHIA
STEWART

STAT. 1-4-1979

N.S

Ralph D. Gerardot

Ex-City Industrialist

R.D. Gerardot, 60, Dies

Ralph D. Gerardot, 60, formerly of Fort Wayne, died Tuesday in Mt. Diablo Hospital, Concord, Calif.

Mr. Gerardot, born in Fort Wayne, was owner of Trans-Power Inc. when in Fort Wayne. After relocating in California he developed and operated the Western Tool & Supply Co., a major distributor in the Bay Area of San Francisco-Oakland.

Surviving are his wife, Lottie; a son, Jerry, Concord; a daughter, Cynthia Stewart, San Carlos, Calif., and a sister, Dolores Studler, Fort Wayne.

Arrangements were by Oakmont Memorial Park and Mortuary, Lafayette, Calif.

J.G. SUN 1-7-1979

Industrialist, 60, dies in California

Services for Ralph D. Gerardot, 60, formerly of Fort Wayne, will be arranged by Oakmont Memorial Park and Mortuary, Lafayette, Calif. Mr. Gerardot died Tuesday in Mt. Diablo Hospital, Concord, Calif.

A native of Fort Wayne, he was the owner of Trans-Power when in Fort Wayne. After relocating in California, he developed and operated the Western Tool & Supply Co., a major distributor in the Bay Area of San Francisco-Oakland.

Survivors include his wife, Lottie; a son, Jerry, Concord; a daughter, Cynthia Stewart, San Carlos, Calif.; and a sister, Dolores Studler, Fort Wayne.

BANET

TYPED 2-1989
UPDATED 5-1984

FRANCOIS RALPH GERARDOT

F. CHARLES GERARDOT
M. ELLEN MARY COYOT

✓ WILMER GERARDOT
6-26-1928 12-24-1928

✓ CAMILLUS JOSEPH
3- 1923 8-30-1925

J.G. No. 4
OBIT

FRANCOIS RALPH GERARDOT
BES 6-18-1903

✓ RALPH

T.
GERTRUDE NORA MCCOY

1901 8-10-1928
BES
J.G. 2.3

MAR 7-12-1922 ✓
ST. ROSE
MONROEVILLE

OBIT

MENTIONED IN
CAMILLUS OBIT ?

✓ DELORA

NAMED - IN MOTHERS
OBIT

F S
-10-11

FTW. J.G.
SUN 8-12-1928

GERTRUDE
NORA
GERARDOT

GERARDOT

MRS GERTRUDE GERARDOT 37 DIED AT HER HOME
IN MONROEVILLE FRIDAY - FOLLOWING A LINGERING
ILLNESS
SURVIVING ARE HER HUSBAND RALPH GERARDOT
TWO SONS RALPH & WILMER ONE DAU.—
DELORA
FUNERAL SER WILL BE MONDAY AT ST ROSE
C C. - BURIAL ST LOUIS CEM BESANCON.

5-1989

NEE MCCOY

BANET G.S

TYPED 2-1984

RAYMOND
C.
GERARDOT

F. JOHN L. GERARDOT
M. MARY T. WELLING

RAYMOND GERARDOT.
1908

OLIVE DAGER

MAR 1-12-1933
BES. NH.

MARLIC
1-12-1933

✓ RITA MAY

EUGENE FRECKER
MAR 1-27-1951
BES.

✓ JERRY W

LAURA LYNNE BRAMES
9-19-1970

Olive and Raymond Gerardot

Mr. and Mrs. Raymond C. Gerardot will observe their 50th wedding anniversary with an open house from 1 to 5 p.m. Jan. 9 at St. Louis Besancon Church Hall. They were married Jan. 12, 1933.

The couple have a daughter, Rita M. Frecker of New Haven, and a son, Jerry W. of Monroeville. Gerardot retired from Kunkle Valve Co. after 23½ years of service.

Anniversaries

The Gerardots Mr. and Mrs. Raymond C. Gerardot, Monroeville, will celebrate their 50th wedding anniversary with an open house from 1 to 5 p.m. Sunday in St. Louis Catholic Church Hall, Besancon. Olive and Raymond Gerardot were married in Besancon on Jan. 12, 1933. They have two children, Rita Frecker of New Haven and Jerry W. Gerardot of Monroeville; seven grandchildren and six great-grandchildren. Gerardot retired from Kunkle Valve Co. after 23½ years of service.

Raymond, Olive Gerardot

MAR
LIC.
1992 OBIT FATHER

TYPED 3-1984

RAYMOND
C.
GIRARDOT

F. LOUIS JULES GIRARDOT
M. MINNIE FULLINGTON

PICT. NEW HAVEN.
60Y I.G. 5-7-1964

RAYMOND C. GIRARDOT
1902 5-6-1964
OKLAHOMA 100F CEM M.H.

LUCILLE YOUNG.

MAR 11-20-1928
FT.W ✓

SUE
DEITERING

STANLEY GIRARDOT

TYPED 3-1984

FT. W J.G.

THURS. 5-7-1964

PG1 SECT D

RAY C GIRARDOT

RAY C. GIRARDOT, 60
DIES SUDDENLY AT HOME 4

RAY C GIRARDOT 60 OF 540 BROADWAY N.H DIED YEST AT HIS HOME. HE HAD LONG BEEN ACTIVE IN DEMICRATIC POLITICS.

MR. GIRARDOT HAD BEEN MOWING THE LAWN AT HIS HOME AND SAT IN A CHAIR TO REST. HE WAS FOUND DEAD IN THE LAWN CHAIR. HE HAD A HEART ATTACK ABOUT 1½ Y AGO

FORMERLY CHIEF DEPUTY COUNTY CLERK UNDER ELMER SMITH GIRARDOT WAS CANDIDATE FOR FOURTH DISTRICT CONGRESSMAN IN 1952

A NATIVE OF OKLAHOMA MR GIR — LIVED IN NEW HAVEN 49 YRS HE WAS A BARBER MOST OF HIS LIFE. AND OWNED RAY'S BARBER SHOP IN N.H.

HE WAS A MEM OF ST JAMES LUTH CH N.H. AND SERVED ON CH COUNCIL

OVER

TYPED

HIS WIFE LUCILLE FORMERLY WAS VICE CHAIRMAN OF THE ALLEN COUNTY DEM— CENTRAL COMMITTEE.

SURVIVING IN ADDITION TO HIS WIFE ARE A DAUGHTER MRS SUE DEITERING NH A SON STANLEY, LAFAYETTE; TWO G.G. SIX SISTERS

MRS H.C. (GAIL) KINDY NH

MRS WARDEN (STELLA) STURM. DETROIT

MRS JOHN (HELEN) SMITH GRANTS PASS, O

MRS C.W. (JOLIE) GREENBERG MIAMI BEACH

MRS FRED (LAVERN) SELES LAMIRA, O

MRS J.J. (LONADA) BOSCH. NEW ORLEANS

ONE BRO LAMAR OF N.H.

FUN SER WILL BE SAT

BURIAL 1000 CEM N.H.

RENA
C
GIRARDOT

WALTER D CRAIG

RENA C. GIRARDOT

MAR 2-21-1898
B22 P569 ✓

MARLIC
G1

SISTER OLIVE B.

F. FRENCH

M. CANADIAN

REYNE
LYNNE
GERARDOT

F JAMES MILLER SR.

JAMES RICHARD MILLER JR

REYNE LYNNE GERARDOT

MAR
10-6-1989
ST. ROSE
MONROE

F. LARRY GERARDOT
M SALLY MARQUARDT.

SUN 9-10-89

Gerardot-Miller

Reyne Lynne Gerardot and James Richard Miller Jr., both of Fort Wayne, are planning a wedding Oct. 6 in St. Rose Catholic Church, Monroeville. Their parents are Larry and Sally Gerardot, of Monroeville, and Mr. and Mrs. James Miller Sr., of Fort Wayne.

The bride-elect was graduated from Indiana-Purdue, Fort Wayne. She is employed by Lutheran Hospital.

Her fiance was graduated from IPFW. He is employed by ITT.

MAR
LIC

RICHARD
GIRARDOT

RICHARD GIRARDOT
1916

MADELINE SOTTER

MAR 9-30-1938
FT. W

Quick response times are only one of the many benefits Monroeville Fire Chief Dick Girardot has enjoyed by operating his service station across the street from the fire house. Girardot is retiring Monday after 26 years on the volunteer fire department. He served 24 of those years as fire chief. Staff photo by Argil Shock.

FRI 11-9-1979

Fire Chief Has Seen His Share of Changes

MONROEVILLE — Change doesn't come easy for anyone. It's a fact of life Dick Girardot has lived with for 24 years as fire chief of the Monroeville Volunteer Fire Department.

Girardot is retiring from the department Monday after 26 years of service. While he was chief, Girardot has seen 78 men come and go through the department.

Leaning over the battered pinball machine in his Standard service station just across the street from the firehouse, Girardot describes some of the changes he has seen in the department and in Monroeville.

The townspeople are apparently a little melancholy over his retirement, and Girardot seems a little reluctant to give up the post. "People have been asking me if I'll still come out when they're in trouble or something and I just say 'sure, I'll be there,' " Girardot said.

Girardot has firefighting in his blood and apparently has passed it on to his family. His son, Mike, 27, is a volunteer in the Monroeville department. Also, his wife, Janet, fills in at the service station when the department makes a run.

The fire department's equipment has changed drastically since Girardot joined. "The department started with an old black pumper and a '35 Ford water wagon," Girardot said. Now, they operate with two pumpers, a rescue van and a semi-tanker, all purchased with money from donations and raffles.

Girardot has seen "some real thrillers" and some slow days while on the department. Reminiscing with friends who wandered into the station, Girardot talks of the time he was called out of bed at 3 a.m. for a fire. Any other probably wouldn't have bothered him, he said, but that night it was 15 degrees below zero.

Then there's the time the department fought a garage fire only to learn later there were three cases of dynamite sitting in the burning building. "If I had known at the time the dynamite was in there, I probably would have sat down the road a few miles and watched," Girardot said.

Working on a rural volunteer fire department is tougher than working as a city firefighter, Girardot said, because of the lower water supply in the country. "We can't just hook up to a hydrant and let 'er flow," he said.

The rewards, however, are bigger, in Girardot's opinion. "People look up to the volunteer fireman," Girardot said, "because it's all volunteer. They know we don't have to be out there doing it."

Girardot's life isn't totally geared to firefighting. He's an avid boater and skier — an all-around outdoor person, he said. "I just like to go up to the lake and mess around with my pontoon boat."

The service station also keeps Girardot busy, if not with business, then with all the people who come to visit. The station has become a gathering place for the town, and it doesn't bother Girardot at all.

Girardot has lived in Monroeville all his life and his whole family also has decided to make the town their home. His daughter, Janet, and son, Mike, both have settled in the little community.

Zulu, though, is where the Girardot clan settled after coming to the United States from France. "You have to be careful," Girardot warned, "not to confuse us with the Gerardots. There's Girardots and Gerardots. I'm a 'GI' and proud of it."

ker

the marketplace in green, topaz, and pink. The crystal pieces had a platinum rim. The pattern is unmistakable as dancing girls with long draped scarves were combined with ribbons and festoons. Some collectors prefer the name "Ballerina" or "Dancing Girl." Locating the scarce cocktail shaker priced under $100 could send a collector into a pirouette.

CURRENT PRICES

Movie poster, "Be Yourself," Starring Fannie Brice, 1930 ..... $50
Seaman's trunk, pine, dovetailed, red paint, rope handles $90
Book, "Centennial History of Pennsylvania Railroad Co." 1949 ..... $40
Baby Grand piano, Steinway & Sons, No. 127359 ..... $3000
Wizard of Oz mug, The Tin Man $20
Wedgwood Toby jug, "Preacher", 7-inches tall $125
Carnival glass tumbler, Blueberry pattern, white $110
Rose Medallion creamer and sugar bowl, circa 1890 ..... $160
Advertising teaspoon "Walter Baker Cocoa," silverplated $9
World War I "Doughboy" style helmet $12

Please note: Prices may vary depending on condition and geographic location.

Crown Syndicate

◊ A Q J
◊ Q J 4 2
♠ A K Q 10

Here is how you do it: Win the spade lead with the ace, cash five club tricks (discarding a diamond), then play the A-K-Q of hearts, ending in your own hand to produce this position:

North
♠ 8
◊ A 9 7

West
♠ J
◊ K 8 3

East
♠ K
◊ 10 6 5

South
♠ 6
◊ Q J 4

(Note you could easily make three diamond tricks, and thus the contract, if either defender had discarded a diamond earlier in the proceedings. The real challenge is to make three diamond tricks at this stage, even though the defenders discarded as well as they could.)

Now lead the queen of diamonds and, lead is a spade, a[illegible] the only differen[illegible] is that, instead of East getting en[illegible] played on the following trick, West is the one who gets end-played.

King Features Syndicate

Why Gr[illegible]

By JOSEPHINE LOWMAN

Q. Why are overweight women often turned down when applying for jobs? Do the bosses really care more about a woman's looks than her skill in her work? Judging from my experience, I'd say they do.

A. While it is only human to prefer a pleasing appearance, this is not the reason firms hesitate to employ overweights. Too many pounds are a health hazard. As a rule, the heavy woman tires more easily, is more likely to become a victim of chronic disease, and is more accident prone.

There have been many instances when a woman was turned down for a job, and later, after losing weight, landed the

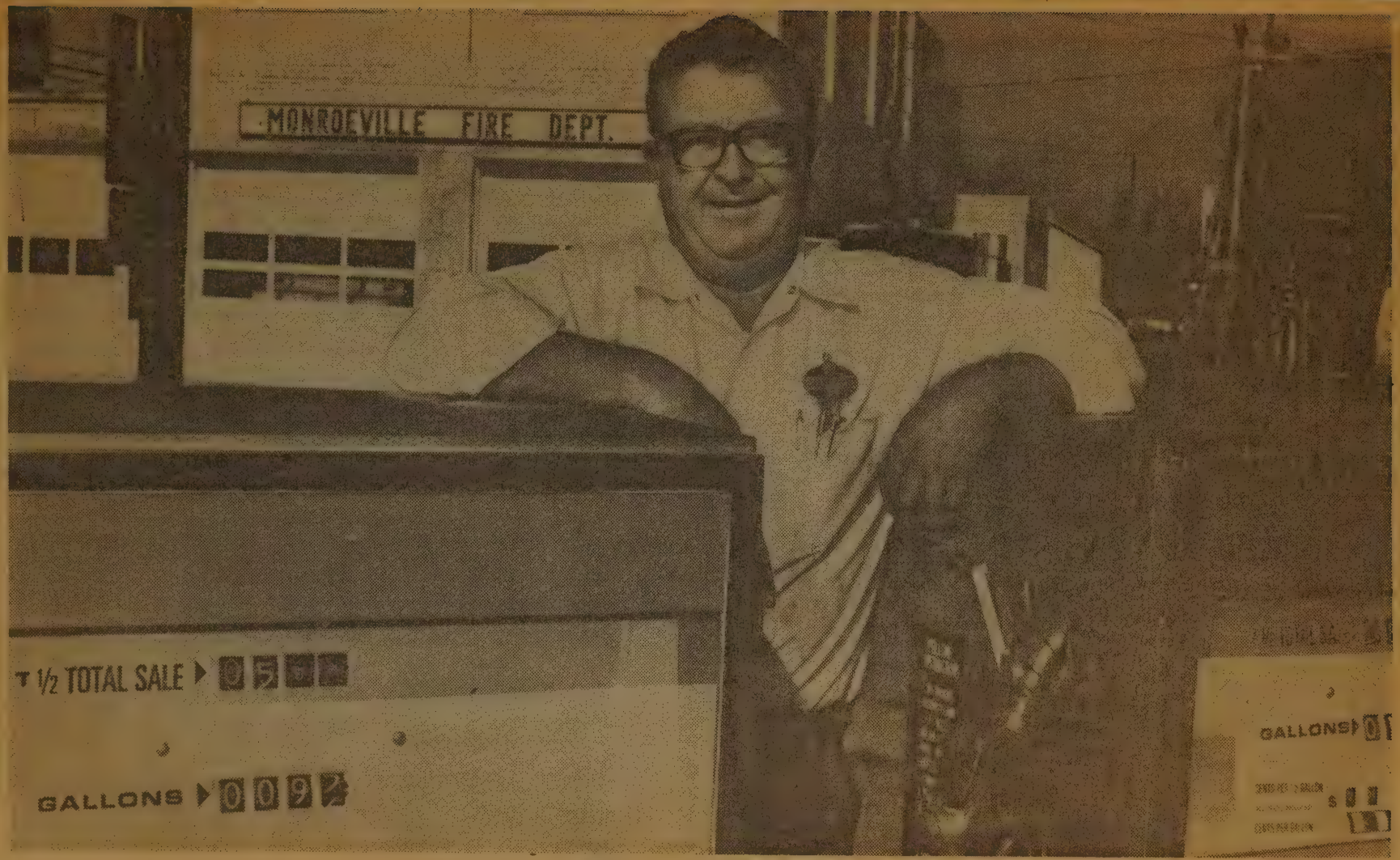

Retiring Monroeville Fire Chief

fear that I will never be well, never be able to face life, never have the strength to help my mom in her old age.

Nobody understands what it takes to be released from a mental hospital and go out and face the world, especially when a deep-seated fear of people put you there in the first place.

I've worked at something most of my life. But now I can't get a job. I've put out 22 applications in the past seven months. Every job refusal makes me more withdrawn.

Before God, I can say I really tried.

— C. G., Denver, Colo.

Sometimes listening is the most important thing we can do for people with these problems. I would encourage someone with problems like yours to again seek help from a mental health clinic in your area.

Dear Dr. Menninger: Ten years ago, my son was pronounced paranoid schizophrenic, triggered by an overdose of LSD. He was given 15 electric shock six weeks at a time. And he has absolutely no conception of the value of money. He is always "going to do" whatever you have told him to do, but somehow it never gets done.

His doctor has said he needs some kind of structured life. Where and how would we go about looking for something suitable for him?

Also, some time ago you mentioned a book, "You Are Not Alone." Where can I get it?

a superb guide for patients, families doctors and other professionals for understanding and dealing with mental illness.

Written by Clara Claiborne Park with Leon N. Shapiro, M.D., the hard cover edition was published by Little Brown and Co. (Boston, 1976). A special paperback edition is available from Consumer Reports Books, Orangeburg, N.Y. 10962 for $5.50 plus 50 cents for postage and handling.

Universal Press Syndicate

a Market Finds

RIO

haker rockers? — Mr.

the Shaker communi-
to exploit the advan-
gh a few exist from
their acceptance was
produced by them are
lled arm, cushion rail
or braid woven in a
rlier splint seats. A
made without arms,
guide: Rocker, tape
arms, circa 1845, $400.
ible. How about some
ill, Cleveland, O.

A. Accumulating an assortment of early Sheaffer pens can point the way to unexpected profits: Crest Triumph 1500, $22; Statesman, $10; Triumph 2000, $37; Triumph Lifetime, $14; Triumph Tuckaway, $15; White Dot, $12; White Dot Lifetime, ladies, late 1920s, $15.

Q. Are Demorest's ladies magazines popular with collectors? — Cora, Petersburg, Va.

A. From an early age, Ellen and Kate Curtis of Saratoga Springs, N.Y., dreamed of becoming involved in the fashion industry. Their model dress charts for children won a prize at the Crystal Palace Exhibition of 1853. Once Ellen married William Jennings Demorest and established Madame Demorest's concern at 375 Broadway in the late 1850s, the dream became a reality. Between 1860 and 1899, Demorest publications flourished under such names as Madame Demorest's Mirror of Fashion, and after 1864 as Demorest's Illustrated Monthly Magazine and Mme. Demorest's Mirror of Fashions. Demorest magazines are never out of fashion with flea market shoppers. Value guide: single issue, January, 1886, $5.

Q. Does my crystal glass cocktail shaker in the Cameo Depression glass design rate as a rarity? — Madge, Toledo, O.

A. Between 1930 and 1934, when Art Deco themes were

Contract Bridge

By B. Jay Becker

You are declarer with the South hand at Six Notrump and West leads the queen of spades. How would you proceed to make the contract, bearing in mind that you see all four hands and assuming the best defense?

NORTH
♠8 5
♡K J 4
◊A 9 7
♣J 9 7 5 3

WEST
♠Q J 10 4
♡10 7 6 2
◊K 8 3
♣8 2

EAST
♠K 9 7 3 2
♡8 5 3
◊10 6 5
♣6 4

SOUTH

if West covers the queen with the king, win in dummy with the ace and exit with a spade, forcing East to win the trick with the king and return a diamond to dummy's nine.

If West does not cover your queen of diamonds lead, you again exit with a spade. East wins with the king and is forced to return a diamond from his 10-6. If he leads the 10, you cover with the jack; if he leads the six, you play your four. Either way, you win three of the last four tricks to bring home the contract.

The outcome is the same if, in the diagramed position, East's last spade is the nine instead of the king. You lead the queen of diamonds, as before, and it

PED 3-1984 DAUGHTER JANET
SON MIKE

SEE PG 2

RICHARD
GIRARDOT

BANET G.S.

TYPED 3-1989

RICHARD GIRARDOT

F. ELMER JOHN GIRARDOT
M LUETTA BELLE BOLYARD,

N.S. 11-9-1979

FIRECHIEF SEEN MANY CHANGES

RICHARD GIRARDOT

JANET SWAIN

F GALVIN W. SWAIN
M SADA MAE _____

* 1897 + 11-2-1971

MONROEVILLE
UNITED METHODIST CH.

RAN PEOPLES DRUG STORE
UNTIL 1967.

JANET

MIKE
1959

BANET G.S.

RITA
GERARDOT

RITA GERARDOT

DBIS
1964

F CLETUS E. GERARDOT
M. MILDRED L. URBINE

BANET G.S.

TYPED 4-1984

RITA GERARDOT

JACK ECKER

RITA GERARDOT

10-25-1925

ALLIANCE, O.

MAR 2-20-1945

N.H.

F. WILLIAM JENNINGS GERARDOT

M. AGNES LINDER

RITA
CLARE
GERARDOT

TYPED 1981

RITA CLARE GERARDOT
9-19-1926

NUN: SISTER RITA CLARE

PROVIDENCE ORDER ENTERED 1949

PRINCIPAL ST LUKES SCHOOL
INDIANAPOLIS IND 1973.

F. HENRY ELI GERARDOT
M. LILLIAN HELEN TERNET

BANET. G15.

RITA MAE GIRARDOT

AFTERWORDS

MON 5-14-1984

PRICE ADMINISTRATOR Chester Bowles ordered all meats except beef steaks and beef roasts removed from rationing effective at midnight. All cuts of pork, veal, lamb and mutton were to be point-free. Also included were flank steaks, beef hamburger, beef stew meat, sausage of all types, canned meats and cannd fish. Army and Navy demands for meat had been brought to a "current basis," said Bowles; and lend-lease, which ordinarily took up to 35 per cent of pork production, had adequate stocks. In addition to the choice beef cuts, butter, margarine, cheese and cheese products and evaporated milk remained on the red-point ration list. A change in future point values depended largely, he pointed out, on the feed situation. "Part of our feed grains must be set aside for the making of industrial alcohol, an important ingredient in synthetic rubber for automobile tires," he explained.

40 years ago

By BETTY STEIN

WINNING NOMINATIONS for Congress in the primary election were Dr. George W. Gillie, Republican, the incumbent, and Robert W. Bushee, Democrat, an Ossian attorney.

THE USE OF the whipping post as "the most effective treatment" against criminals "saturated with pure cussedness" was advocated in Chicago by Acting Gov. Hugh Cross. In an address before the 10th annual Central States probation and parole conference, Cross declared that "some people in this world are so saturated with pure cussedness that they are beyond redemption by all orthodox methods of rehabilitation."

2N

THE ANNUAL May crowning ceremony was held at Central Catholic High School with Rita Marie Girardot serving as May Queen. Attending her were Mary Lou Roberts, Betty Ellen Murphy and Dorothy Frieburger. Others participating were Jim Berghoff, Joe Dahm, Bernice Gebhart, Audrey Poinsatte, Jean Scrimp, Joan Jacquay, Georgia Shaner, Frank Weaver, Don Freiburger, Patricia Stier, Rita Waltemoth, Joan Daley and Dorothy Rauner.

DAILY PRAYER

Help us start each new week with new enthusiasm.

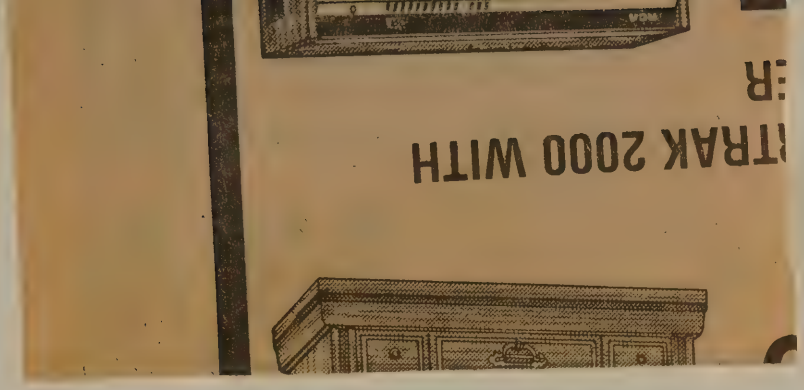

RITA
MAE
GIRARDOT

F. CARL FITZGERALD
M. ATMA KANAUER

CARL PIATT FITZGERALD
9-25-1939

RITA MAE GIRARDOT
9-19-1926

MAR 5-17-1947
P.B.
2ND MAR LOREN W. SCHRAMER

F ARTHUR GIRARDOT
M. REGINA C. VOIROL

BANET G.S.

TYPED 2-1984

RITA
MAY
GERARDOT

EUGENE FRECKER

RITA MAY GERARDOT

AFTER 1933 MAR 1-27-1951
BES.

F. RAYMOND GERARDOT

M. OLIVE DAGER

BANET G.S.

ROBERT
D.
GIRARDOT

F. SIMON ADOLPH GIRARDOT
M. OPAL D. ANSPACH.

ROBERT D. GIRARDOT
AFTER 1923

ESTHER

DIV TUES.
2-3-1976

TYPED 2-1984 OBIT 1978

ROBERT EUGENE GERARDOT

F. EUGENE CHARLES GERARDOT
M. ESTHER E. GERARDOT

WW II
1951-1953

ROBERT E. EUGENE GERARDOT

BESANCON

ROBERTA MAE DEWIRT

MAR 9-30-1950
BED.

F CECIL DEWIRT
M

✓ JAMES ALLEN

ELAINE GREMAUX
MAR 4-5-1975

✓ DAVID LEE

JUDY ANN WILSON
MAR 8-23-1980

✓ DENNIS E

✓ LYNN E
~~1956~~ D 7-19-1978
KILLED -
ST LOUIS CEM.

F PIERRE CLEMENT GIRARDOT

TYPED 3-1989

BROTHER CLIFFORD RAY
GEORGE RAY
MOTHER ALLEN
LEANA

GRANDFATHER — ROBERT E GIRARDOT

MICHELE

1951-1953
VET

34

J.G. 12-12-1962

LORAINE

ROBERT E. GIRARDOT
1928 12-10-1962 BES

JOAN LEFFERS
DPIT

TWINS — GIRARDOT

DIED AT BIRTH 2-19-1953
BURIED FALLBROOK CALIF.

DPIT

F. ANTHONY E. LEFFERS.

TYPED
3-1989

ROBERT
E
GIRARDOT

FTW J.G.
SUN 8-8-1953
2-

INFANTS GIRARDOT

WORD HAS BEEN RECEIVED HERE OF THE DEATH OF THE INFANT TWINS DAU OF CPL AND MRS ROBERT E. GIRARDOT FALLBROOK CALIF. THE TWINS DIED WED AT BIRTH IN FALLBROOK.

MRS GIRARDOT THE FORMER MISS JOAN LEFFERS AND HER HUSBAND ARE FORMER FTW RES CPL GIRARDOT IS SERVING IN MARINE CORPS. AT CAMP PENDLETON CALIF.

SURVIVING BESIDES THE PARENTS ARE THE
45679
1111 GRANDPARENTS MR + MRS ANTHONY E LEFFERS FTW AND MRS LENA GIRARDOT MINDEVILLE
FUN SER WERE HELD YESTERDAY IN FALLBROOK.

3-1989

SON OF
F. PIERRE CLEMENT.
M. LENA M. REVILLE

TYPED 3-1984

FT. W J.G.

TUES 12-11-1962

ROBERT E. GIRARDOT

RITES SET FOR VICTIM OF ACCIDENT 32

ROBERT E GIRARDOT 34, OF RR1 MONROEVILLE BECAME ALLEN CO 57TH TRAFFIC VICTIM OF THE YEAR EARLY YESTERDAY WHEN HE DIED IN PARKVIEW MEM HOSP.

HE WAS INJURED IN A ONE CAR ACCIDENT ON IND 427.

A MEM OF ST LOUIS C.C.

MR GIR BELONGED TO THE 42 PINES GUN CLUB AND AMERICAN LEGION POST 330 W.H.

MR. GIRARDOT SPENT 2Y IN MARINE CORPS DURING THE KOREAN CONFLICT.

HE WAS EMPLOYED AT I-H

SURVIVING ARE TWO DAUG MICHELE AND LORAINE BOTH OF FT.W THE MOTHER MRS LEANA GIRARDOT MONROE—— 3 BROS CLIFFORD AND GEORGE RAY, BOTH OF FT.W AND ALLEN (BOD MONROEVILLE AND ONE SIS MRS MARCELENE DENMAN, ANDERSON

DIED 12-10-1962 FT.W

OVER 3-1984

FUNERAL SERVICES WILL BE THURS
AT ST. LOUIS C. C.
BURIAL IN CH CEM.

BANET G.S.

TYPED 2-1-1984

ROBERT
F. GERARDOT

F JULIAN EDWARD

M. CATHERINE SPIETH.

ROBERT F. GERARDOT

AFTER 1922

BETTY GIRARDOT

CA. 1937

MAR 1-12-1957

BES.

F. CLETUS GIRARDOT

M. WILMA KILGORE

DEKALB
BIRTH

TYPED 4-1981

ROBERT
WAYNE
GIRARDOT

F. JUSTIN DAVID GIRARDOT
M. ALICE FEE

ROBERT WAYNE GIRARDOT
7-2-1931

DEKALB CO
W8-134

TYPED 3-1985

RODNEY GERARDOT

F. LLOYD GERARDOT

M. KRISTINE STOMBERG

1989
17
1967

17Y

RODNEY GERARDOT
1967 10-28-1984

OBIT

TUES 10-30-1984

City Deaths

Rodney Gerardot, 17, died Sunday at home.

A lifelong resident of Fort Wayne, Mr. Gerardot was a senior at Snider High School. He was a member of Snider High School Soccer Team, Pepsi Youth Soccer, Campus Life Youth for Christ and charter member of American Ski Association.

Surviving are his mother, Kristine of Fort Wayne; his father, Loyd of Denver; his maternal grandparents, Virgil and Margaret Stomberg of St. Joe; and his paternal great-grandmother, Nellie Lamb of Fort Wayne.

Services are scheduled for 1 p.m. Wednesday at D.O. McComb & Sons Maplewood Park Funeral Home, 4017 Maplecrest Road, with calling there from 2 to 5 and 7 to 9 p.m. today.

Preferred memorials are gifts to Campus Life Youth For Christ, 3210 Illinois Road, Fort Wayne, 46804.

ROGER
ALLEN
GERARDOT

F DENNIS GERARDOT

ROGER ALLEN GERARDOT

LAURE ANNE RENNINGER

MAR LIC N.S 3-7-
MAR 3- -1984
ST. HENRY'S
FT. W

F HENRY J. REN

Gerardot-Renninger

Laure Anne Renninger, of 5905 Arlene Ave., and Roger Allen Gerardot, of Monroeville, were married recently in St. Henry's Catholic Church. Their parents are Mr. and Mrs. Henry J. Renninger, of 5905 Arlene Ave., and Mr. and Mrs. Dennis Gerardot, of

Annivd

Monroeville.

The bride and groom attend Indiana-Purdue, Fort Wayne, where they are employed. The newlyweds will live in Fort Wayne.

BANET. G.S.

TYPED 4-1984

BRO HERMAN
MARION

(4) SIS

F. WILLIAM JENNINGS GERARDOT

M. AGNES LINDER.

59Y

OBIT

A

ROGER GERARDOT
12-10-1923 8-26-1983

HARRISBURG, O. DANVILLE, ILL

STARK CO.

JOCILE CLICK

1923

WARREN IND

MAR 10-22-1944

N.H

HUNTINGTON CO

BUR MOUNT PU

ROGER
A.
GERARDOT

LARRY

MARK

KAREN

MITTELSTEAD

TYPED 4-1984

Roger A. Gerardot, 59, of Mount Pulaski, Ill., formerly of New Haven, died Friday in the Veterans Administration Medical Center, Danville, Ill. SAT 8-27-1983

Mr. Gerardot, born in Alliance, Ohio, resided in New Haven from childhood until moving to Mount Pulaski about 10 years ago. When in New Haven he was an employee of Bremer's Home & Garden Store, New Haven, and in Illinois was a sales representative was in sales promotion involving power saws and similiar equipment. He was an Army veteran of World War II and a member of St. Thomas Aquinas Catholic Church, Mount Pulaski.

Surviving are his wife, Jocile; two sons, Larry and Mark, both of Lincoln, Ill.; a daughter, Karen Mittelstead of Mount Pulaski; his father and stepmother, Mr. and Mrs. William J. Gerardot of Monroeville; two brothers, Marion of Fort Wayne, and Herman of DeLand, Fla; and four sisters, Rita Bredemeyer, Audrey Miller and Collete Aspacher, all of Fort Wayne, and Twila Rose Weber of New Haven.

Services are 2 p.m. Monday in St. Thomas Aquinas Church, Mount Pulaski, with burial in Mount Pulaski Cemetery. Calling is at Fricke-Calvert-Schrader Funeral Home, Mount Pulaski, from 5 to 8 p.m. Sunday or at the church after 1 p.m. Monday.

Preferred memorials are gifts to the Veterans Administration Medical Center, Danville, Ill., or the church.

BANET. G.S

TYPED 4-1984

BRO HERMAN MARION

(4) SIS

F. WILLIAM JENNINGS GERAR

M. AGNES LINDER.

ROGER A. GERARDOT

uipment aboa

e in India wea

tatoes because the students compleme

Bragg is concerned that cold lun

meet kid's daily nutritional needs, to

Children 8 to 10 years old need 2

calories a day, so lunch should range

tween 580 to 750 calories. A roast

sandwich with Swiss cheese and may

naise, cole slaw, an apple and a half

of milk offers 650 calories.

A male 14 to 18 years old needs 3,

calories a day or 1,000 at lunch.

could eat another roast beef sandw

the school

meals pro-

lunches.

ated parents

same color

, would be

, a grilled

sticks and

g is the ap-

594

OBIT

A

ROGER GERARDOT

12-10-1923 8-26-1983

HARRISBURG, O. DANVILLE

STARK CO.

JOLILE CLICK

1923

WARREN IND

MAR 10-22-1994

N.H

HUNTINGTON CO

BUR MOUNT PULASKI CEM.

TYPED 2-1989

RONALD

GERARDOT

REF NORMAN J. GERARDOT

· BRIDAL - GROOM LISTING
FOR MAUREEN KAY - MCAFEE
WEDDING

RONALD GERARDOT

TYPED
3-1989

SEE TYPED LIST
UNDER HENRY ELL GERARDOT
GENEALOGY.

RONALD
JAMES
GIRARDOT

F. CARL EDWARD GIRARDOT
M. EVA IRENE CASE

RONALD JAMES GIRARDOT
10-24-1988
JEFF TWP

RITA MARIE RENIER
5-11-1946
JEFF TWP.

MAR 9-11-1965

F. BERNARD OSCAR. RENIER
M. MARY EILEEN GERARDOT

KELLI EILEEN GIRARDOT
7-11-1967
JEFF TWP.

GIRL
9-15-1973

1957 BULL RAPIDS RD

1900 CENSUS
DEKALB
GARRETT
TYPED 3-1984

ROSA
E.
GIRARDOT

ROSA E. GIRARDOT
3- -1887

F SERAPHIN A. GIRARDOT
M. MARY E. WEAVER

BANET

TYPED 3-1984

ROSE

GIRARDOT

1880 CENSUS
DEKALB CO

UPPER SUNDUSKY
1921 ONIT OF
AMIEL.

POMEROY

ROSE
1873

F. ETIENNE GIRARDOT

M. ROSE THEIBAUT

BANET, G.S.

TYPED 3-1984

ST. LOUIS MASS REC. → ROSE ALICE GIRARDOT

ROSE ALICE GIRARDOT

B 1- 1884 D 6-23-1901

1-18-1884 BES ✓

BES

F. JULIAN GIRARDOT

M. MARIE BOISSENET

BANET G.S.

TYPED 6-1985

ROSE ANN GERARDOT

SON 7-16-1969

DAUG 10-14-1971

DAUG 1-26-1974

8629 FLATROCK RD.

JOHN KARL SCHREIBER
BAPT 7-5-1942

ROSE ANN GERARDOT
5-13 1943
MAR 7-3-1965
N.H.

F. MERLIN JAMES GERARDOT
M. RITA MARIE MOUREY.

BANET G.S.

TYPED 4-1984
ADDED OBIT 5-1984

F. THOMAS RYAN
M. MARY BRODERICK

JOHN RYAN
1869 12-27-1921

ST LOUIS BES

ROSE ANNE GERARDOT
12-24-1879 12-18-1963
BES MAR 10-2-1901 ST LOUIS BES.
BES
B24 P566 OBIT

1963 43 23 8

F. JOSEPH GERARDOT
M. LOUISE MARIE ROSE

ROSE
ANNE
GERARDOT

ISABELLA
CLARA BELLE RYAN
8-13-1902

EDWARD F. SNYDER
MAR 10-28-1910 BES

TYPED 5-1985

FT-W J.G.
THURS 12-19-1963

ROSE ANNE GERARDOT

MRS. ROSA RYAN 14

FUNER- SEL FOR MRS ROSA RYAN 83, OF 3920 HANNA ST WILL BE SAT IN ST LOUIS C.C. BESANCON. BURIAL WILL BE IN CIT CEM.

MRS RYAN DIED YEST - AT HOME OF HER DAU. MRS EDWARD SNYDER. FOLLOWING A LONG ILLNESS. A NATIVE OF JEFF TWP SITE WAS A MEM OF ST LOUIS C.C.

SURVIVING BESIDES HER DAU. ARE TWO BRO SHERMAN GERARDOT RR FT.W. AND HENRY GERARDOT RR NEW H A GRAND CHILD AND TWO G G C.

5-1989

NEE; ROSE ANNE GERARDOT

BANET
G.S.

TYPED
3-1984

ROSE
ERNESTINE
GIRARDOT

ROSE ERNESTINE GIRARDOT

1-28-1870 ~~8-25-1870~~

3-25-1873
ST. JOHN'S
CEM. N.H.

F. ETIENNE GIRARDOT

M. ROSE THEIBAUT

BANET G.S.

TYPED 6-1985

1984
87
1897

(MARIE) ROSE MAE GERARDOT

BRO. RUSSELL

F. CHRISTIAN
M. LOUISE STALDER

OBIT

WWI

F.
JOHN SPIETH
5-1896 ~~1897~~ 3-12-1984
IND

ROSE MAE GERARDOT
6-27-1906 MARIE 6-19-1992
BES
MAR 9-25-1923
BES

CATH CEM
C-539

1. JOHN F. JR
2. ANTHONY
3. CHARLES
4. DAVID — SEE OBIT DAVID M SPIETH 1981
   SONDRA
5. WILLIAM
6. LORETTA
   BLUM
7. BEVERLY
   MARTIN
8. SHIRLEY
   WELDON
9. HELEN
   TATMAN

F CHARLES GERARDOT
M. ELLEN MARY CATOT

BANET

ROSE
MARY
GIRARDOT

TYPED
3-1984

2ND ROBERT BABCOCK

JOSEPH L. ERTEL

ROSE MARY GIRARDOT
7-19-1918
✓ H11-225
MAR 11-28-1946
BES.

F. HENRY J. GIRARDOT
M. DELLA F. REUILLE

BANET. O.S.

TYPED 4-1984

ROSE
ODELIA
GERARDOT

2 SISTERS. MRS MYRTLE SUNDERLAND
DECATUR
MRS. MAMIE ANKNEY
STURGIS MICH.

BROTHER RAY LIMA OHIO
½ BROTHER. HARRISON MAGNER
MONROEVILLE

ROSEMARY
KIPFER
MONROEVILLE

OBIT
JG. 32:1

ROY LUCIEN CRANE
1889 3-15-1951
ST ROSE CEM

ROCHESTER N.Y. ST. ROSE CATH CEM

BANET
OBIT

ROSE ODELIA GERARDOT

2-1-1891 8-14-1973 J.G. 8-15-1973
1890
MAR 5-17-1911 ST ROSE CEM.
B35-P446
OBIT

F. ALEXIS JR
M. MARIE LOUISE (PERRIGUEY)

tery.

Rose O. Crane

Mrs. Rose O. Crane, 83, of 505 South Mulberry St., Monroeville, a member of St. Rose Catholic Church, Monroeville, and its Rosary Society, died Tuesday in St. Joseph's Hospital.

Mrs. Crane, born in the Monroeville area, is survived by a daughter, Mrs. Rosemaey Kipfer, Monroeville, and a brother, Alfred Gerardot, Payne, O.

Services will be at 10 a.m., Thursday in St. Rose Church, with burial in the church cemetery. Friends may call at the Marquart Funeral Home after 7 p.m., today. Rosary services will be at 8 p.m.

BANET. B.S.

TYPED 4-1984

ROSE
ODELIA
GERARDOT

2 SISTERS. MRS MYRTLE SUNDERLAND
DECATUR

MRS. MAMIE ANKNEY
STURGIS MICH.

BROTHER RAY LIMA OHIO

½ BROTHER. HARRISON MAGNER
MONROEVILLE

ROSEMARY

KIPFER

MONROEVILLE

OBIT
JG. 32:1

ROY LUCIEN CRANE
1889 3-15-1951

ST ROSE CEM

ROCHESTER N.Y. ST. ROSE CATH CEM.

BANET
OBIT

ROSE ODELIA GERARDOT

2-1-1891 8-14-1973 J.G. 8-15-1973

1890

MAR 5-17-1911 ST ROSE CEM

B35-P446

OBIT

DISCUITS 8-oz. 9¢ tube
Marsh Chocolate
Lowfat Milk ½-gal. ctn. 59¢
Real Cream
Redi-Whip 7-oz. con 69¢
Marsh
Individually Wrapped & Sliced Pimento
Cheese Spread 12-oz. pkg. 77¢
Marsh Colby Midget
Mayonnaise 16-oz. 1 Qt. 1 Pint

F. ALEXIS JR

M. MARIE LOUISE (PERRIGOUY) CATOT

BANET
TYPED
9-1989

FT. W. J.G.
8-15-1973

FILE
ROSE
ODELIA
GERARDOT

MRS ROSE O. CRANE, 83 YEARS DIED 8-15-1973
BORN MONROEVILLE, IND.
SURVIVORS DAUGHTER MRS ROSEMARY KIPFER
MONROEVILLE
BROTHER MR. ALFRED GERARDOT PAYNE, OHIO

NEE: ROSE ODELIA GERARDOT B 2-1-1891
HUSBAND ROY L. CRANE.

J.G.

TYPED 4-1989

FRI. 3-16-1951 32:1

ROY L CRANE

ROY L. CRANE

MONROE CO. N.Y.

ROY L. CRANE 62. DIED THURSDAY AT HIS HOME IN MONROEVILLE.

BORN IN ROCHESTER N.Y. LIVED MOST OF HIS LIFE IN MONROEVILLE

1951 62/9 188

GROCER UNTIL ABOUT 10 YEARS AGO.

HE WAS EMPLOYED AT BOWSER CO.

MEMBER OF ST. ROSE CATHOLIC CHURCH

MONROEVILLE FIRE DEPARTMENT AND THE MODERN WOODMEN OF AMERICA

SURVIVING ARE HIS WIFE ROSE, O. AND DAUGHTER MRS ROSEMARY KIPFER MONROEVILLE, A GRAND SON.

2 SISTERS MRS MYRTLE SUNDERLAND, DECATUR

MRS MAMIE ANKNEY STURGIS MICH.

A BROTHER RAY LIMA O.

½ BROTHER HARRISON MAGNER, MONROEVILLE

SERVICES, MONDAY AT ST ROSE CATH. CH.

BURIAL IN CHURCH CEM.

BANET G.S.

TYPED 4-1984

ROSE
T.
GIRARDOT

ROSE T. GIRARDOT

7-4-1875

NO OTHER RECORDS
FOUND.

F. FRANCIS GIRARDOT

M. JEANNE RODGERS

MAR LIC.
BANET. G.S.

TYPED 4-A89

ROSELLA
S.
GERARDOT

BRYCE E. HUNTER

ROSELLA S. GERARDOT

1902

MAR 9-6-1929
FT.W

F. AUGUST LAFAYETTE GERARDOT

M. LENORA M. SHIRLEY

BANET. G-S

TYPED 2-1984

2008 ELECTRIC AVE 1984.

RUSSELL WILLIAM GERARDOT

F. FRANCIS GERARDOT

M. IVA ETHEL THOMPSON

84
78
1906

SIS MARIE SCOTT
" SARAH SODERMAN

RUSSELL WILLIAM GERARDOT
8-19-1905 6-23-1984

BES 8-26-1905 CATH. CEM.

HB-24 HELEN C. ROSSWURM.

MAR 6-2-1927
N.H.

50TH YEAR MASS
6-11-1977
ST. JOSEPH'S

MAR LIC. RUSSELL M.
1905

F. P. FAUST

MAR 6-2-1927 ✓
N.H.

✓ NORMAN J.

✓ JAMES A.
SON

MARY ELIZABETH PERU

TRACY

TERESA

CAMPBELL

PHOENIX ARIZ.

Russell W. Gerardot, 78, died Saturday in Lutheran Hospital.

Born in Monroeville, Mr. Gerardot lived in the Fort Wayne area more than 40 years. He retired from the General Electric Co. He was a member of St. Joseph Catholic Church.

Surviving are his wife, Helen C.; two daughters, Mary E. Tracey of Peru and Teresa Campbell of Phoenix, Ariz.; two sons, Norman J. of Fort Wayne and James A. of New Haven; two sisters, Marie Scott of Monroeville and Sarah Soderman of Prudenville, Mich.; 26 grandchildren; and 40 great-grandchildren.

Services are 9:30 a.m. Wednesday in Mungovan & Sons Memorial Chapel, 2114 S. Calhoun St., and 10

Russell Gerardot

Mr. and Mrs. Russell Gerardot, 2008 Electric St., will observe their 50th wedding anniversary with a reception in the parish hall following an anniversary Mass at St. Joseph's Church at 6:30 p.m. Saturday, June 11. They have two daughters, Mary Elizabeth Tracy, Peru, and Teresa Campbell, Phoenix, Ariz., and two sons, Norman

SON

GERARDOT

1 BROTHER NORMAN

2 SIS

F RUSSELL WILLIAM GERARDOT

M. HELEN C. ROSS WURM.

SON GERARDOT

AFTER 1937

BANET.
G.S.

RUTH
M.
GIRARDOT.

GIRARDOT

RUTH M. LAUER

PROBATE PROCEEDINGS
2-10-1972

F CLEMENT C. LAUER
* 7-13-1895 + 8-22-1960
M. DESSIE JUSTINE ____ A.267
* 10-21-1895 + 1-22-1972
C.C. A.267

RUTH

GERARDOT

1976
M.H.

WICHERN

RUTH GERARDOT

AFTER 1926

F RALPH BERNARD GERARDOT

M. GLADYS THOMAS

OBIT
1-22-1978
NEIL

TYPED
3-1989

SANDRA
GIRARDOT

YOUNG

SANDRA GIRARDOT

F. EARL E GIRARDOT
M. DOROTHA I SMITH.

BANET G.S.

SANDRA

GERARDOT

TYPED 2-1982

HARRY A. WALDRON

SANDRA GERARDOT

MAR 1-22-1966

BES

F. EARL J. GERARDOT

M. BERTHA ESTELLA EMENHISER

BANET. G.S

SARAH
A.
GERARDOT

SARAH A.
1871

1880 CENSUS

F. PETER GERARDOT
M. SUSAN DITSELL

BANET G.S.

SARAH
AMELIE
GERARDOT

SARAH AMELIE

BES 8-12-1895 11-24-1909 ✓

14Y BES JEFF TWP H19-57

F. ALEXIS JR

M. MARIE LOUISE (PERRIGUEY) CAYOT

SARAH

MAY BE
GIRARDOT

GERARDOT

ETHEL G BURNS

B 2-17-1892 D 9-14-1904
WOODLAND CEM
AUBURN

FRIEND A. BURNS

OHIO

SARAH GERARDOT
1870
IND

MAR 8-26-1890
B14 - P301

DEKALB CO

REC

BANET. G.S.

SARAH
J.
GERARDOT

HOLTON
MICH.

SODERMAN

SARAH J. GERARDOT

AFTER 1905 6-2-1909
H9-19

F. FRANCIS GERARDOT

M. IVA ETHEL THOMPSON

BAPT. RECORD → ROSE CESARINA

SARAH
R
GERARDOT

F CHARLES

M. FRANCES CONVERSET

SEE

FRANCIS
JOSEPH.

FRANCIS JOSEPH GIRARDOT
BEO. 8-2-1872

SARAH R. GERARDOT

2-21-1873

BEO

F. EDWARD GERARDOT

M. MARIE CAESARINE ROSE

ALLEN CO
DEATH

SELVESTER

GERARDOT

SELVESTER GERARDOT
1910 8-20-1911

14
JACKSON TWP
H14-103

BANET. G.S.
TYPED
3-1989

SERAPHIN
A.
GIRARDOT

V-14-ED 60'
S25-L63

1900 CENSUS DEKALB CO.
KEISER TNP

GARRETT

CANT BE

CHICAGO
1648 E. 70TH.

SERAPHIN A. GIRARDOT
5-1865 2-5-1919
IND. CHICAGO

MARY E. WEAVER
12-1860
OHIO.

MAR 5-20-1878
B4-P55
NOBLE CO.

X19 ✓ MARY R.
12-1880
IND

X17 ✓ JOHN F.
9-1882

X16 ✓ AGNES M.
3-1884

X14 ✓ JOSEPH O.
9-1885

X13 ✓ ROSA E.
3-1887

X11 ✓ CHRISTINA E.
8-1889

X8 ✓ DANIEL F.
6-1891

X5 ✓ WILLIAM C.
5-1895 + 6-25-1902
CHICAGO

X3 ✓ GERALD J.
4-1897 5-1-1901
44-17D CALVERY CEM.
GARRETT.

NO NAME
4-2-1901
DEKALB CO
173-51

FROM
MARG GRAHAM
7-1985

TYPED 7-1995

SHARON
GERARDOT

ALAN REVILLE

SHARON GERARDOT

F ANDREW THOMAS GERARDOT
M. LENA MAE KIES.

BANET.

TYPED
7-1985
FROM MARK GRAHAM

SHEILA

GERARDOT

Boy
1-10-1970

6309 PENROSE AVE

JR.

JOSEPH B. STOODY

SHEILA GERARDOT

F. ANDREW THOMAS

M. LENA MAE KIES

FROM MARK GRAHAM.

BANET G.S. TYPED 2-1984

SHERMAN
LEONARD
GERARDOT

F. JOSEPH GERARDOT
M. LOUISA ~~BARRE~~ ROSE

CONSCRIPTION LIST J.G. 6-19-1917 #2

PROBATE 5-23-1970
35 NIECES AND NEPHEWS.
ESTATE $2000

J.G.
5-15-1970 OBIT

SHERMAN L. GERARDOT ✓
11-12-1892 5-14-1970 RES.

JEFF. TWP.

J.G. 5-15-1970

RETIRED FARMER.

SHERMAN
GERARDOT

FT. W J.G.
FRI 5-15-1970

ENT

SHERMAN GERARDOT

SHERMAN GERARDOT, 77 OF TILLMAN RD. DIED YESTERDAY IN PARKVIEW MEM HOSP. WHERE HE HAD BEEN A PATIENT SINCE APRIL 30.

A RET— FARMER HE WAS A MEM OF ST LOUIS C.C.

SURVIVING ARE 3 NEPHEWS & NIECES

SERV WILL BE SAT AT ST LOUIS C.C

BURIAL IN CH CEM.

3/1982

DIED 5-14-1970
FT.W

BANET

TYPED 3-1989

SIMON ADOLPH GIRARDOT

F. AUGUST CHARLES GIRARDOT

M. MARY C. VENDERLEY MARIE

CONSCRIPTION LIST 6-19-1917: 12

SIMON ADOLPH GIRARDOT

~~BG~~ 10-27-1895

OPAL D. ANSPACH OBIT. FILE.

1900 PAYNE, OHIO

10-18-1973 COVINGTON MEM GDN.

MAR 12-27-1923 ST. PETERS FT.W ✓

J.G. 12-23-1923: 14

T.G. 1-13-1924: 18 PORT.

F. LEE ANSPACH

BRSTH PAUL D. ANSPACH FT.W

✓ LEROY D. FT.W 1979

✓ ROBERT D.

✓ SIMON A. JR HOFFMAN RD. OVER

GLADYS HERBST

✓ KINSEY K

✓ VIRGIL VACALLE CA

✓ MARY JOE ORANGE CA

BRESIN

RR1 MONROEVILLE

DAS.
5-13-1969

TYPED 3-1989

FT.W J.G.
FRI. 10-19-1973

OPAL
D.
GIRARDOT

MRS OPAL D. GIRARDOT

SER-FOR MRS OPAL D. GIRARDOT 73
2823 ABBOTT ST WILL BE SAT AT MCCOMB
F. H.

SHE DIED WED IN PARKVIEW MEM HOSP

SURVIVING. ARE HER HUSBAND SIMON A. SR
5 SONS LEROY D, ROBERT D., SIMON A. JR
AND KIMSEY K, ALL OF FT.W. AND VIRGIL A
VACALLE CAL. A DAUG. MRS MARY JO BRESIN
ORANGE CAL TWO BROTHERS PAUL O, ANSPACH
FT.W AND IRVIN ANSPACH, SAN DIEGO CAL AND
A SISTER MRS DORIS WOODWARD FT.W

BURIAL WILL BE IN COWINGTON MEM GARDENS

DIED 10-17-1973
FT.W

3-1989

SIMON ANSPACH

TYPED 3-1989

Opal D. Girardot

Mrs. Opal D. Girardot, 73, of 2823 Abbott St., a native of Payne, O., who had resided in Fort Wayne 35 years, died at 11:58 p.m. Wednesday in Parkview Memorial Hospital.

Surviving are her husband, Simon A. Girardot Sr.; five sons, LeRoy D., Robert D., Simon A. Jr., and Kimsey K., Fort Wayne, and Virgil P., Vacalle, Calif.; a daughter, Mrs. Mary Jo Bresin, Orange, Calif.; two brothers, Paul O. Anspach Fort Wayne and Irvin Anspach, San Diego, Calif., and a sister, Mrs. Doris Woodward, Fort Wayne.

Friends may call at the D. O. McComb & Sons Funeral Home after 8 p.m. today. Services will be there at 1 p.m. Saturday. Burial will be in Covington Memorial Gardens.

THURS OCT 18 1973

FATHER: AUGUST C. GIRARDOT

SIMON ADOLPH GIRARDOT SR
10-29-1895

OPAL D. ANSPACH OBIT

B 1900 D 10-17-1973

PAYNE, OHIO FT.W

COVINGTON MEM. GARDENS

OPAL D. ANSPACH.

LEROY D.

1919 FTW

ROBERT D.

ESTER. FT.W

SIMON A. JR

GLADYS HERBST. FT.W

KIMSEY K

FT.W

VIRGIL P.

VACALLE CA.

MARY JO

BRESIN

ORANGE, CA.

BANET

TYPED 3-1984

SIMON A GIRARDOT JR

DAUGH. 5-13-1969

F. SIMON ADOLPH GIRARDOT

M. OPAL D. ANSPACH.

HOFFMAN RD. RR1 MONROEVILLE

JR.

SIMON A. GIRARDOT

GLADYS HERBST

OBIT 1971

TYPED 2-1984

(J.) STANFORD

GERARDOT

✓ WILEY JAMES
BAPT 3-14-1943

F. JUSTIN CHESTER GERARDOT — MARIEL EILEEN PETRY
MAR 6-15-1963 NH.

M LIDA M. ROSE

✓ MICHAEL E

KATHLEEN C. EDWARDS
MAR 5-13-1976

✓ PATRICIA.

J. STANFORD GERARDOT
1920
12-13-1919
H11-296

FRIEDA SAVIED
1922

MAR 2- -1941

1964 OBIT
RAYMOND

STANLEY
GIRARDOT

F RAYMOND C.
M. LUCILLE YOUNG.

STANLEY GIRARDOT

LAFAYETTE
IND.

ETIENNE BORN 1831 DECLARED 6-2-1866 ARRIVED 11-1853 N.Y.

BANET G.S FILE

STEPHEN ETIENNE GIRARDOT

SEE ETIENNE

F. JOSEPH GIRARDOT

M. REINE VICTORIE JACOUTOT 10 20

1870 CENSUS ADAMS TWP NEW HAVEN PG 189 A #99 LINE 40-1 9 18

1880 CENSUS DEKALB CO. AUBURN 103A:93

35 40 ETIENNE GIRARDOT

1840 10-24-1831 7-28-1891 5

FRANCE AUBURN CATH. CEM.

33 40 ROSE THEIBAUT 3 13

1841 1837 5-23-1921

CANADA MAR _____ ST. PET. 2

2ND MAR GEORGE J. VENDERLEY

1842 3-27-1926 BES

MAR 4-24-1895 BEC

F. HUMBERT THEIBAUD

M. ESTHER REIMOND 3

(CANADA)

9

F. GEORGE VENDERLEY

M. ELIZABETH FRANCE.

7

✓ HENRY 1855

✓ JOSEPH 1860

✓ FELICIE L. 1861 OBIT 1-19-1933 CATHCEM A395

LOUIS B. BLAISING 1862 12-3-1934 MAR 10-14-1884 B14P23 DEKALB CO.

✓ AMOS EMIL 1864 2-12-1921 RIVERSIDE CA.

HE ROSE.

✓ 1933 AMELIA 1865

KRAUSE

✓ MARIE ROSE 3-2-1867

✓ CLARA 8-30-1869

✓ ROSE ERNESTINE 1-28-70 8-25-1873

✓ 1933 ODELIA CAROLINE 5-22-1873 2-26-194

THOMAS GROBIS

✓ AGNES 1877

GEORGE E. CAMPBELL MAR 7-14-1896 B22 P79

ADELIA 1871

1933 ROSE 1873

POMERAY

OVER

1933
OLIVE B
5- -1882

OSBORNE — 1933
BITNER- 1921
LOS ANGELES

TYPED
6-1985

SUSAN
K
GERARDOT

SON

NB. 2-27-1985

F BERNARD J BERGHOFF
M. HELEN C HOEVEL

JAMES P. BERGHOFF
10-1-1948

SUSAN K. GERARDIT
2-14-1953

F. MELLIN JAMES GERARDOT
M RITA MARIE MOUREY

BANET.
G.T.

SUSAN
GERARDOT

GIRL
5-13-1970

449. ESSEX LANE W.

RICHARD G. HOHMAN

SUSAN GERARDOT

TYPED 3-1984 RAYMOND

SUE
GIRARDOT

1964 OBIT

DEITERING

SUE GIRARDOT

F RAYMOND C.

M LUCILLE YOUNG

BANET G.S.

SYLVESTER
ALFRED
GERARDOT

TYPED 4-A84

F ALFRED E. HENRY GERARDOT
M. MARY DAGER

SYLVESTER ALFRED GERARDOT
6-24-1910 D 8-20-1911

✓ H9-116 H14-103

PLACE OF BOR.
NOT KNOWN

BANET G.S.

TAMARA

GERARDOT

OBIT 1973

TYPED 2-1984

TAMARA GERARDOT

* PRIOR TO 1973

F LARRY WAYNE GERARDOT

M. EVON ANNE FOREMAN

TERESA
GERARDOT

TERESA GERARDOT
1871 1937
BESANCON

THERESA
A.
GIRARDOT

BRIAN L. GRUBB

THERESA A. GIRARDOT

DIV ASKED
N.P. 12-8-1982

THERESA
JOAN
GIRARDOT

Girardot-Roach SUN 1-30-1972

Theresa Joan Girardot, North Wells Street, and Steven G. Roach, Jacobs Avenue, are planning a September wedding. Their parents are Carlene J. Girardot and Mr. and Mrs. L. Michael Roach, Hinton Drive.

The bride-elect graduated from North Side High School. She is employed by Lincoln National Life Insurance Co.

Her fiance, also a graduate of North Side High School, is employed by W & W Electric Inc.

TERESA
GERARDOT

1977
PHOENIX
ARIZ

CAMPBELL

TERESA GERARDOT

AFTER 1977

F. RUSSELL WILLIAM GERARDOT
M. HELEN C. ROSSWURM.

TERRY
GERARDOT

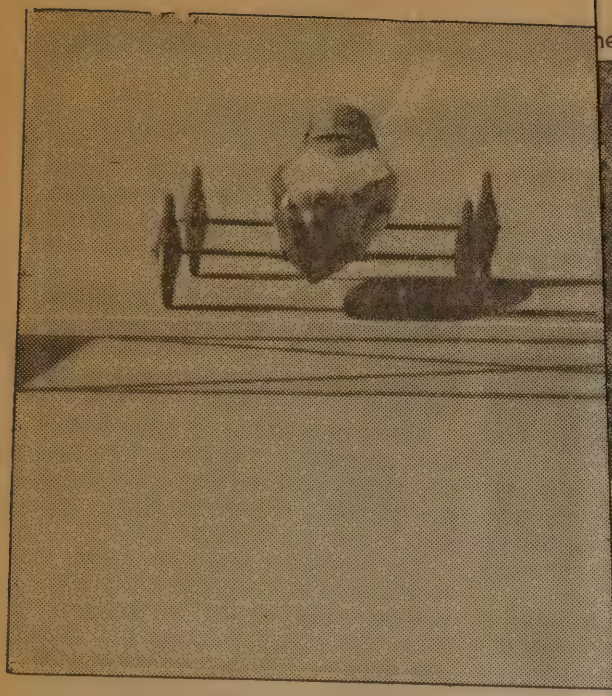

Laura Gerardot, right, noses ahead of

Gerardot, Wood

By GEORGE HONOLD
Staff Writer

Young Laura Gerardot quickly became the center of attention when she stepped out of her racing car.

She was embraced by her parents, beseiged by photograhers and showered with congratulatory accolades from friends and fellow racers after steering her way to the senior division championship Saturday at the 1982 Soap Box Derby at Franke Park.

It was her day in the sun.

The close victory over second-place finisher Julie Kennell, who she beat three times overall, also made up for the frustration suffered in last year's event. Gerardot finished second in the senior division last July to champion Mike Shaffer, losing by just a time difference of .02.

STAFF PHOTOGRAPH BY TODD McINTURF

he spoils, a hug from Gerardot's dad, Terry

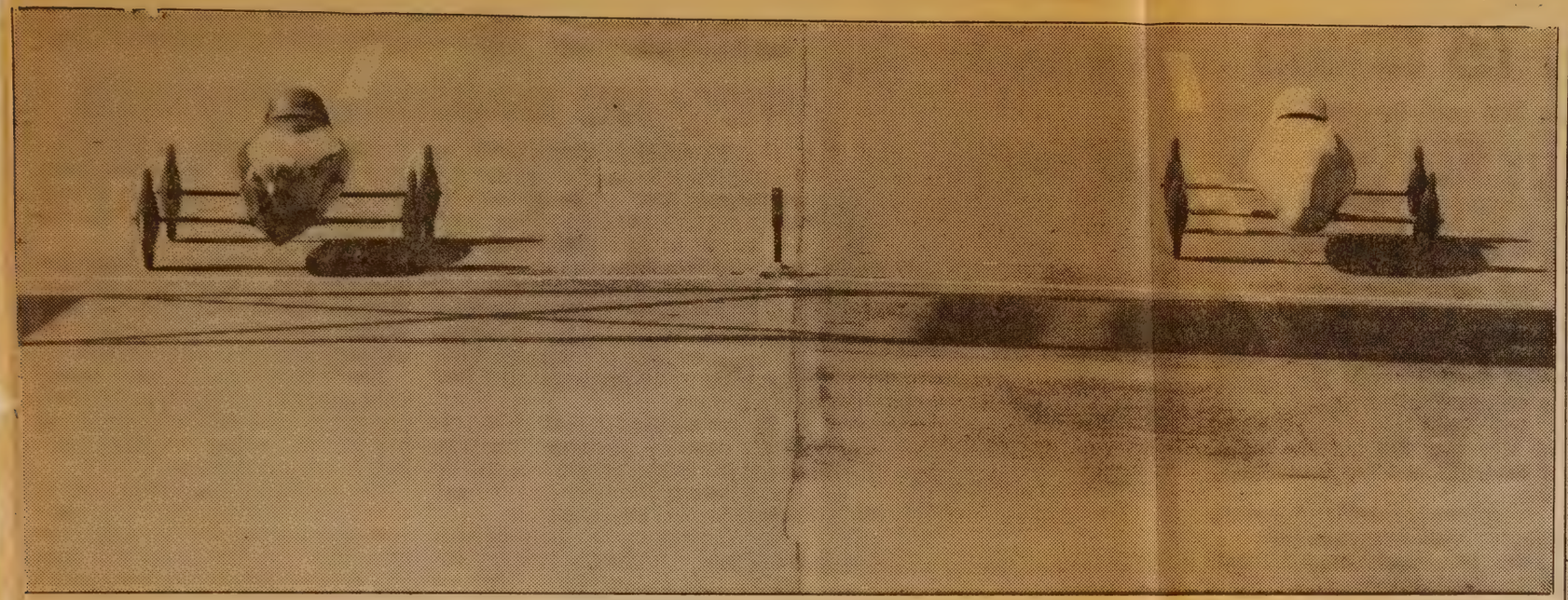

STAFF PHOTOGRAPH BY TODD McINTURF

Laura Gerardot, right, noses ahead of Julie Kennell to win the senior division of the Fort Wayne Soap Box Derby

Gerardot, Woodside win at Soap Box Derby

By GEORGE HONOLD
Staff Writer

Young Laura Gerardot quickly became the center of attention when she stepped out of her racing car.

She was embraced by her parents, beseiged by photograhers and showered with congratulatory accolades from friends and fellow racers after steering her way to the senior division championship Saturday at the 1982 Soap Box Derby at Franke Park.

It was her day in the sun.

The close victory over second-place finisher Julie Kennell, who she beat three times overall, also made up for the frustration suffered in last year's event. Gerardot finished second in the senior division last July to champion Mike Shaffer, losing by just a time difference of .02.

"It's a dream come true," said Gerardot, who will be a freshman this fall at Lakeland. "I've worked eight years to get this. This makes up for last year."

Gerardot was declared the overall champion with an overall time difference of .07 against Kennell. Richie Harrold finished third while John Kennell was fourth. Amanda Harrold, the 1981 junior division champion, placed fifth.

"I came into the race a little worried about the competition," said Gerardot. "I was worried about both the Kennells. I thought they'd beat me. But my father gave me a lot of encouragement and really helped me today with my strategy."

A field of 31 boys and girls competed in the 32nd running of the Derby. Twelve senior division riders and 19 junior class racers competed for the right to represent the city at the All-American Soap Box Derby at Akron, Ohio on Aug. 14.

"I'm looking forward to going," said Gerardot, whose victory marks the first time a girl has won both a senior and junior division title. She won the junior crown in 1979.

Gerardot will be joined at Akron by junior division champion Matt Woodside, a sixth grader at Miami Middle School. Woodside, who was eighth last year, edged Kenny Luce this year.

Both Woodside and Gerardot came out on top of the winners' bracket in their division of the double-elimination derby.

"It feels great to win," smiled Woodside, alongside his beaming parents.

Placing third was Brad Stoppenhagen. Darren John was fourth and Jerry Richardson fifth.

Junior division drivers were ages 10-12 while the senior division group were 12-15.

STAFF PHOTOGRAPH BY TODD McINTURF

To victor go the spoils, a hug from Gerardot's dad, Terry

Martina Navratilova

Chinese tennis standout may be seeking asylum

SANTA CLARA, Calif. (UPI) — China's top woman tennis player has disappeared from the Federation Cup tournament and may be seeking political asylum in the United States, officials said Saturday.

David Gray, general secretary of the International Tennis Federation, said tennis star Hu Na, 19, left her hotel room without her baggage Tuesday night after her roommate had gone to sleep.

Hu has not been seen since, but officials reported an anonymous telephone call from a person who said he was a lawyer. The caller said she was safe and would ask for asylum.

In Washington, the State Department said the Chinese embassy reported Hu's disappearance Wednesday and asked assistance in trying to locate her.

State Department spokesman Rush Taylor said department officials had no information of her whereabouts. But Taylor said if she does ask for asylum, his department would not comment.

Hu is a 5-foot-8 from Szechuan province who won a tournament last year in Mexico and was the only woman selected two years ago to accompany a men's team to the U.S.

She is considered to have world-class potential, but tennis experts said she might have difficulty achieving her potential unless she plays regularly in pro tournaments.

The Federation Cup tournament in which Hu was competing is the women's equivalent of the Davis Cup for men. She won her singles and doubles matches Monday against Mexico but did not appear in a second-round match loss to West Germany, which eliminated China.

Vickes Summer
avings Time

TERRY
GERARDOT

BANET

TERRY
GERARDOT

LAURA.

IRVIN
F. IRWIN GERARDOT
M. MARGARET PEPE

TERRY GERARDOT
(X) 3-29-1935

SUSANNE HERBER
11-10-1935
MAR 6-17-1961
N.H.

F. ROBERT J. HERBER
M. LEONA E. _____
x 634 + 2-5-1975
RR. MAYSVILLE

BANET G.S.

THEODORE GIRARDOT

30↑ NORMA 1899

COLDWATER MICH.

ALBERT HOYNG

MAR 11-5-1931 P.B. F.W

THEODORE GIRARDOT

MARY LEECH.

BANET

TYPED 3-1989

THEODORE
ANTOINE
GIRARDOT

F. CHARLES J. GIRARDOT

M. FRANCES CONVERSET

COLUMBUS OHIO
2-3-1907 ZOLO

THEODORE ANTOINE GIRARDOT
B. 3-13-1871 1-6-1939 SM

J.G. 1-7-1939 OBIT.

MRS ALBERT E. HOYNG 1939 DAYTON OHIO

DAUG. NORMA- 1916 GIRARDOT
MAR 11-5-1931

✓ BERTRAM GIRARDOT GE. APPRENTICE SCHOOL
1906-07 MICH

INEZ KINSEY
1913 2-4-1913

✓ ELMER F GIRARDOT
9-9-1932 2-20-1989

COLDWATER O. 2:6 FT. W CREEK
MAR 9-2-1940

MARY E. LEECH.
J.G. 2-24-1907 ; 3
RETURNS TO COLDWATER OHIO.

ALFREDA
JUTTE

J.G. 7-27-1911 ; 5
ASK 10,000 FOR LOSS OF
2 FINGERS AT PENN R.R. SHOPS

1939
1924

1984
ELMER'S OBIT

J.G

SAT. 1-7-1939

TYPED 3-1989

GIRARDOT.

THEODORE
ANTOINE
GIRARDOT

THEODORE A. GIRARDOT 67. 1100 OAK ST. DIED FRI MOR. AT ST. JOE HOSP. SUFFERED STROKE DEC 29. RETIRED WOODWORKER - MEMBER OF ST. MARYS' - H NAME- KOFC. AND LAFAYETTE LEGION. BODY WILL BE TAKEN TO COLDWATER O. FOR BURIAL. BORN IN ALLEN CO. NEAR BESANCON. - CAME TO F IN 15 YEARS AGO FROM COLDWATER.

SURVIVORS INCLUDE THE WIDOW MARYE. A DAUGHTER MRS A-E HOYNG OF DAYTON, O. TWO SONS BERTRUM OF FW. AND ELMER GIRARDOT AT HOME. THREE SISTERS MRS P. F DODANE FW MRS N. A. COULARDOT, ZULU, MISS ANNA GIRARDOT RICHMOND THREE BROTHERS AUGUST ZULU CHARLES IN CALIF. AND LOUIS GIRARDOT N. H. AND THREE GRAND CHILD

COPIED 12-1980

DIED 1-6-1939

BUR 1-11-1939

COLDWATER OHIO

THEODULE GIRARDOT
BORN 1829

DECLARED
5-22-1858

ARRIVED
1-20-1848
N.Y.

THEODULE
GIRARDOT

TYPED
4-1969

1860 CENSUS PERRY TWP.
PG 333 #701 LINE 30

AGE *

36 THEODULE GERARDOT
1829
FR

32 EUGENIA ZELE
1828
FR

LISTED IN SAME CENSUS -
LIVING IN SAME HOUSE HOLD

RONDEAU MARY 10F FRANCE
QUIFF FRANCIS 3M IND
" JULIAN 1M IND
ZIRLA XAVIER 70M FRANCE

AGE (FEM)

(11) ✓ ERNEST
1849
W. CANADA

(7) ✓ MARY
1853
W. CAN

(5) ✓ THEODULE
1855
W. CAN

(2) ✓ FRANCIS
1858
W. CAN

(6/12) ✓ JOSEPH
1859
IND

✓ JEAN BAPTIST JOSEPH
1-15-1861

TYPED
4-1984

THEODULE
GIRARDOT

F. THEODULE
M. EUGENIA

1860 CENSUS PERRY TWP.

(5) THEODULE GIRARDOT
1855
W. CANADA

BANET G.S

~~NEED TO UPDATE~~

TYPED 4-1984

UPDATED 4-1985

THOMAS HOWARD GERARDOT

F. HOWARD W. GERARDOT

M. EVELYN M. ZUBER

AFTER 1996

THOMAS HOWARD GERARDOT

B — 2-21-1940

SALLY ANN WAGNER

5-2-1939

MAR 5-25-1963

DIV ASKED 4-10-1976

F. EARL L. WAGNER

THOMAS
E
GERARDOT

11818 THIELE RD

SON NEWSPAPER
7-13-1973

THOMAS E. GERARDOT

DENE DIANE HILLE

M.S 5-1-1975

Employer Wins Appeal Forbidding Mustaches

Employers can forbid the growth of mustaches without committing sex discrimination, the Indiana Court of Appeals ruled Wednesday.

The unanimous three-judge decision affirmed an earlier ruling by Allen Circuit Court Judge Hermann F. Busse in favor of Sutherland Lumber Co. of Fort Wayne.

While the opinion acknowledges the inherent ability of males to grow facial hair, the court said the growth and maintenance of facial hair is not an absolute quality.

The court said employers have a right to require grooming regulations in order to project a certain immage. The right is recognized as an aspect of managerial responsibility necessary in a competitive business environment.

Losing the case were the Indiana Civil Rights Commission and former Sutherland employes Thomas E. Gerardot and Walter J. Burton.

According to officials, Gerardot was fired Sept. 25, 1972, and Burton Oct. 15, 1972, for refusing to shave their mustaches in compliance with a uniform grooming policy.

THURS 7-[illegible]-1979

5519 WINTER ST.

TYPED 2-1984

BANET
O.S.

F HOWARD W. GERARDOT
M. EVELYN M. ZUBER

J.G. 11-25-1970
SELLING GUN.

THOMAS
HOWARD
GERARDOT

1021 SCOTT AVE

THOMAS HOWARD GERARDOT

SALLY A. _____

DIVORCE ASKED
4-10-1976
J.G.

TYPER 6-1985

TIMOTHY
GERARDOT

TIMOTHY GERARDOT
1-28-1960

F MERLIN JAMES GERARDOT
M. RITA MARIE MOORET

OBIT OF
MOTHER 3-2-1968
TYPED 4-1984

TWILLA
ROSE
GERARDOT

WEBER

TWILLA ROSE GERARDOT

F WILLIAM JENNINGS GERARDOT
M. AGNES C LINDER

BANET
G.S.

TYPED
3/1984
UP DATED
3-1985

URSULE
MARIE
GIRARDOT

JOHN L. MARTIN

DIANE J. WYLIE
MAR 2-15-1969 BES

SUZETTE KAY MARTIN
10-8-1949
FT.W

DOUGLAS JAMES LAMONT
3-9-1948
MAR 2-12-1966
BES.

TOM

CHRISTOPHER

JENNIFER

SCHIBLE AUBURN

OBIT

"WOODY"

LOUIS WOODROW MARTIN
1917 3-19-1984
ST. LOUIS CEM

ZULU
URSULA MARIE GIRARDOT
1921 8-4-1976
FT.W
MAR 12-20-1939
BES. ✓
BES.

OBIT

IN MARTINFACE

F WILLIAM AMOS GIRARDOT
M. LOUISE E WEILEMAN

BANET

MICH.

VALERIE
GIRARDOT

1900 CENSUS BAY COUNTY MICH
WEST BAY CITY NORTH HENRY 1005
V 7 - ED 70
S 6 - L 75

---

21 VALERIE GIRARDOT
1- -1879
MICH.

ENUMERATED WITH HARRISON, WM. A.
RELATIONSHIP SERVANT

BIRTH.

TYPED 3-1989

VERONICA
H.
GIRARDOT

F. CHARLES BERNARD GIRARDOT
M. MARTHA M DELEGRANGE

VERONICA
V. H. GIRARDOT

9-20-1914
H11-15

PETRINIVICH

BANET.
G.S.

VALERIAN
GERARDOT

VALERIAN GERARDOT

F.W.

MARGARET PEPE
N.H.

MAR 12-27-1932
N.H.

BANET. G.S

MRS VERONA

GIRARDOT

WEST ALLIS WISC.
1980

GIRARDOT

VERONA BUUCK

SISTER LAURA A. WEBBER
x 714 + 5-2-1980

N.S 5-2-1980

BROTHER. ALFRED BUUCK

DEKALB CO
BIRTH REC.

TYPED 3-1984

VINCENT
DEPAUL
GIRARDOT

F. HARRY T. GIRARDOT
M. CORDELLA NESSELL

VINCENT DEPAUL GIRARDOT
2-2-1929

NOLA WILSON

NANCY KAY
10-23-1952
DEKALB CO.
A30-92

VIOLA
FRANCES
GERARDOT

FRANCIS THIEME

VIOLA FRANCES GERARDOT

BES 11-26-1904

2-3-1904
H8-17

MAR 5-12-1925
ST. P. FTW

F. HENRY EDWARD GERARDOT

M. MARY L. DODANE

BANET G.S.

VIOLA
MAY
GIRARDOT

TYPED
3-1984

OBIT

MISS VIOLA MAY GIRARDOT

BES 3-28-1907 5-21-1926 BES

197 N.S. 5-21-1926 28:1

CLETUS P.

F. CLEMENT P. PIERRE GIRARDOT

M. LENA MARY REUILLE

TYPED 3-1989

FT. W N-S
FRI 5-21-1926

VIOLA MAY GIRARDOT

GIRARDOT

MISS VIOLA MAY GIRARDOT 19, DAU OF MR & MRS CLEM GIR — DIED TODAY AT THE HOME OF HER PARENTS — COMPLICA — OF DESEASES SHE WAS A MEM OF ST LOUIS C.C. AND ATTENDED SCHOOL THERE.

SUR — ARE HER PARENTS 1 SIS MISS MARCELLINE 2 BRO CLIFFORD C. AND GEORGE RAY GIR — AT HOME.

TWO GRAND PARENTS JULE GIRARDOT N.H. AND MRS PHILOMINE REVILLE OF JACKSON TWP.

FUN SER WILL BE MONDAY AT ST LOUIS C.C

BURIAL IN CH CEM BESANCON.

BANET

VIRGIL
P
GIRARDOT

F. SIMON ADOLPH GIRARDOT
M. OPAL D. ANSPACH.

(VACAVILLE)
VACALLE
CA.

VIRGIL P GIRARDOT
AFTER 1923

BANET G.S.

VIRGINIE

2ND MAR / THERESA.
TRACEY, M. CONRAD D 3-9-1950 100F 52E
MAR 4-10-1883 15-203
7-12-1964

GERARDOT

WILLIAM A.
~~6-18-1857~~ D 4-18-1861 BES
34-10M.

1867 MASS

F. SOCRATES BACON
M. ANNA.

1870 CENSUS JEFF TWP P467 A #69 LINE 1
1880 CENSUS JEFF TWP 6: 239/40

SAMUEL BACON
1834 1836 I 5-8-1917

VIRGINIE (JEANNE) GERARDOT 100F 94D
8-3-1834 8-16-1873
CANTON, OHIO 40Y

MAR 11-25-1854
B 3 - P 246 ✓

2ND MAR

JOSEPHINE MATHILDE DIDIER
1855 I 5-28-1917 100F 94D
N.Y. MAR 7-14-1873
BES.

F. EUGENE
M. MARIE JOSEPHINE GREVILLOT

(11) IDA BACON 1953
1884
NICOLAS A. KLINE
10-26-1874 19--

F. VICTOR DIDIER
M. LUCIE BARBERET

CHARLES SAMUEL BACON
2-20 1855 16-8-1943 100F 51E

ELIZABETH MONNIER MILLER
A MAR 8-17-1874 B11-43

LOUIS J
1860 1-17-1936 BES

MARY E
1870 12-22-1942 BES

MARIE MARY LOUISE
8-1 1865 8-19-1965 OVER →

ISAAC EZRA J MCCORMICK
1861 MAR 5-1-1883 12-4-1948
100F N.H

JOHN C.
5-1869 7-15-1871
BES
14 11 N15D

ANNE C
SHERMAN EIMI 8-23-1890
17-609

LUCIE J. BACON
1871 1924 BES OVER →

4-23-1876 FRANCIS F KLINE 1963 BES
MAR 5-26-1897 BES
2ND MAR EMMA R. 1882 19-- BES

(4) ALFRED
~~ALFRED~~ SOCRATS I 7-8-1958 100F 94D
~~10-20-1882~~
LUCY C. TRAUTMAN 7-15-1890
1878 I 6-11-1963 100F 94D

(9) EPHREM EUGENE
~~6-25-1876~~ 1956
LENORA E. ROLE 11-22-1911
1890 4-15-1964
ST JOHN N.H

10 EDWARD ALDRICH
~~7-16-1877~~ 59 ~~6-16-1884~~
BES

12 CLEMENT ARTHUR
7-22-1882 I 6-18-1942 100F E
THERESA E GIANT 6-26-1911
10-20-1891 19--

13 ADELE ELISE
6-16-1884

14 JEAN
~~JOHN~~ SAMUEL
2-18-1890

ROSA A. DAUG OF E & M MCCORMICK
D 10-14-1908 10Y-6M 9D. BES.

SEE BESANCON CH. RECORDS
FOR ADDITIONAL CHILDREN

FRANCES ISABELLE KLINE
B 6-29-1898 BES

INFANT KLINE B 4-17-1903 0DAYS BES

BANET

VIRGINIA

GIRARDOT

TYPED 3-1984

AUBURN IND
1880

VIRGINIA GIRARDOT
1869

F. JUSTIN GIRARDOT

M. AMELIA BEUGNOT

OBIT
1977

VIRGINIA

GERARDOT

ALKERMAN

VIRGINIA — GERARDOT

AFTER
1930

F JULIAN EDWARD GERARDOT

M CATHERINE R. SPIETH

BANET G.S.

TYPED 4-1989

VIRGINIA
DOLORES
GERARDOT

VIRGINIA DOLORES GERARDOT

4-5-1927 D 4-6-1927

BES - CH RECORD BY BANET

F. ALFRED E. HENRY GERARDOT

M. MARY DAGER.

OBIT

VIRGINIA
LEE
~~GIRARDOT~~
GERARDOT

GERARDOT

OBIT

VIRGINIA LEE ~~GIRARDOT~~
1931

# 4-1-1939
100= 17.C.

J.G. 4-20-1934 616

F. JUSTIN CHESTER GERARDOT

M. LIDA M. ROSE

TYPED 3-1989

FT. W J.G
FRI 4-20-1934

VIRGINIA
LEE
GERARDOT

GIRARDOT

VIRGINIA LEE GIRARDOT 24 OLD DAU OF MR & MRS CHESTER GIRARDOT OF MAPLES DIED THURSDAY AT THE HOME OF HER PARENTS DEATH WAS DUE TO PNEUMONIA.

SURVIVORS INCLUDE THE PARENTS, A SIS MRS RALPH BLADIEUX OF N.H. 3 BRO CARL, STANFORD AND HAROLD GIRARDOT ALL AT HOME. AND A GRAND FATHER JAMES ROSE OF ST JOE TWP.

FUNERAL SER SAT AFTERNOON - BURIAL IN IOOF CEM N.H.

NOTE ERROR IN SPELLING-

F. JUSTIN CHESTER GERARDOT

BANET

TYPED 3-1989

WALTER
EDWARD
GIRARDOT

F. FRANCOIS JOSEPH GIRARDOT

M. SARAH GERARDOT

WALTER EDWARD GIRARDOT

BCD 12-15-1899

GARNET MARY VOIROL

MAR 9-22-1954

BES

NO FURTHER RESEARCH MADE 1989

TYPED BINET.
3-1989 G.S.

FATHER ELMER

MOTHER LUETTA GIRARDOT

GUN DEATH BY
GEORGE W HAVERSTICK SR
MONROEVILLE TOWN MARSHALL
ACQUITTED 8309 TRENMAN RD.

IND SP4 USAR VIETNAM.
35Y

OBIT

WAYNE N. GIRARDOT
11-3-1935 7-30-1971
ST. ROSE CEM.

ETHEL TIMBROOK

WAYNE
N.
GIRARDOT

Boy STEPHEN
7-3-1970

TERRY

JEFFREY

RANDY

DEBORAH

5/36

TYPED 3-1984

WAYNE GIRARDOT

FT. W J. G.

SAT 7-31-1971

JURY PROBE DATE SET IN GUN DEATH

AN ALLEN COUNTY GRAND JURY WILL INVESTIGATE WED THE DEATH OF WAYNE GIRARDOT 35 WHO DIED YES-OF A GUNSHOT WOUND INFLICTED TWO WEEKS AGO BY A MONROEVILLE ~~[illegible]~~ TOWN MARSHAL.

LONG STORY.

GIRARDOT OF 10425 TILLMAN ROAD DIED YES—, HE HAD BEEN SHOT IN THE CHEST WITH A 38 CAL. REVOLVER.

SURVIVORS

SUR— INCLUDE HIS WIFE ETHEL, 4 SONS TERRY, JEFFREW, RANDY, AND STEPHEN, AND A DAUGH DEBORAH ALL AT HOME. HIS MOTHER MRS LUETTA GIRARDOT MONR—— 4 BROS RICHARD, CHARLES AND CLAUDE MONR—— AND DON W H. AND SISTER MRS WAYNE ERTEL MONR——

SERVICES WILL BE TUES ST JOHNS N H BURIAL ST ROSE C CEM MONROE ——

3-1984

WILBUR
JOSEPH
GERARDOT

F. WILBUR LOUIS GERARDOT

M. HILDA EVELYN ANDERSON

LIVE IN FLORIDA
1972

1 CHILD.
1972

WILBUR JOSEPH GERARDOT
1-3-1946

LORAINE ELLEN HOLDEN

MAR 7-8-1967
NH.

KATHRYN RUTH GRAHS

MAR 8- -1969

TYPED + UPDATED 10-1984 MAR.

WILBUR LOUIS GERARDOT

F. HENRY ELI GERARDOT
M. LILLIAN HELEN TERNET.

GERALD LOUIS GERARDOT
12-12-1940
FT W

FRANCES LOUISE TONKLE
6-27-1942
MAR 11-17-1962
N.H.

JUDY KAREN GERARDOT
7-29-1942
FT.W

OHAWA, ONTARIO

GORDON JEFFREY WOOD
4-6-1942
CANADA. MAR 11-10-1962
N.H.

WILBUR LOUIS GERARDOT
4-1-1917
JEFF TWP

WILBUR JOSEPH GERARDOT
1-3-1946
FT.W

HILDA EVELYN ANDERSON
5-23-1918
JACKSON TWP.

RUTH CATHERINE GRAMS
MAR 8 - -1969
FT.W

1ST MAR. ?
LORAINE ELLEN HOLDEN
MAR 7-8-1967
N.H.

JANE ANN GERARDOT
1-27-1949
FTW

JILENE MARY GERARDOT
4-2-1950
JEFF TWP.

F. BENJAMIN ANDERSON
M. BERTHA B. RATTEE

FRANK WALTER MERRIMAN

MAR. 12-1-1989
ST. JOHN'S
N.H.

TYPED 1981

RETURN TO: ALFRED B. RONDOT
164[illegible] CIRCLE DR
FT. WAYNE IND
46808

5.94

FILE

[redacted]ATA WORK SHEET (For recording genealogical information as it is gathered from various sources.)

DEC 1972 Search No. Enclosure No.

[illegible]ted Record

[illegible]l. Page Location

Document Dated Recorded

Who controls or has record?

- [ ] Bible
- [ ] Census 749-5590
- [ ] Church
- [x] Correspondence JILL
- [ ] Court
- [ ] Deed
- [ ] History
- [x] Home FAMILY RECORDS MRS. LILLIAN GERARDOT
- [ ] Interview
- [ ] Military
- [ ] Obituary
- [ ] Tombstone
- [ ] Vital Record
- [ ] Other

[illegible]Original: [ ] Certified Copy: [ ] Recorded Copy:

[ ] Transcribed Copy: [ ] Extract:

[ ] Photo Copy: [ ] Handwritten: [ ] Typewritten: [ ] Printed

[illegible]ility

Name of Subject WILBUR LOUIS GERARDOT

Subject's Data	Day	Month	Year	City, Town or Place	County or Province, etc.	State or Country
Birth	1	APRIL	1917	JEFFERSON TWP	ALLEN CO	INDIANA HII-PG11
Chr'nd						
Mar. ✓	23	SEPT	1939	BESANCON,	ALLEN CO	INDIANA
Death						
Burial						

Places of Residence NEW HAVEN

Occupation TRUCK DRIVER Church Affiliation CATHOLIC Military Rec. ?

Father HENRY ELI GERARDOT Mother LILLIAN HELEN TERNET

Name of Spouse HILDA EVELYN ANDERSON

Spouse's Data	Day	Month	Year	City, Town or Place	County or Province, etc.	State or Country
Birth	23	5	1918	JACKSON TWP	ALLEN CO	IND
Chr'nd						
Death						
Burial						

Places of Residence

Occupation Church Affiliation ? Military Rec. B

Father [illegible] Mother [illegible]

Copy verbatum on this form the information you find in the various records or books as you do your research. (You will find differences in records.) Make a separate sheet for each search or each name or family on your line found in a search. Then, after information has been extracted from all sources, you may easily make comparisons of statements, judge value of each, and record correct data on a permanent form such as A1, F1, F3 or F6. See The Sixth Edition THE HOW BOOK FOR GENEALOGISTS for additional suggestions regarding the use of this sheet.

[illegible]ildren's names in full (Arrange in order of birth)	Children's Data	Day	Month	Year	City, Town or Place	County or Province, etc.	State or Country	Add. info. on children
LOUIS GERALD GERARDOT	Birth	12	DEC	[illegible]	FT. WAYNE	[illegible]	IND	3 CHILDREN
Full name of spouse: LOUISE FRANCES TONKIE	Mar.	17	11	1961	NEW HAVEN	ALLEN	IND	
	Death							
	Burial							
KAREN JUDY GERARDOT	Birth	29	JULY	1942	FT WAYNE	ALLEN	IND	3 CHILDREN
Full name of spouse: JEFFREY GORDON WOOD	Mar.	10	NOV	1962	NEW HAVEN	ALLEN	IND	
	Death							
	Burial							
WILBUR JOSEPH GERARDOT	Birth	3	1	1946	FT. WAYNE	ALLEN	IND	1 CHILD
Full name of spouse: RUTH KATHRYN GRAMS	Mar.		8	1969	FT WAYNE	ALLEN	IND	
	Death							LIVE IN [illegible]
	Burial							
ANN JANE GERARDOT	Birth	27	1	1949	FT WAYNE	ALLEN	IND	
Full name of spouse:	Mar.							
	Death							
	Burial							

If married more than once No. each mar. (1) (2) etc. and list in "Add. info. on children" column. Use space below or reverse side for additional children, other notes, references or information.

OVER

	DAY	MO.	YEAR		TWP	CO	
JILENE MARY JILL GERHARDOT	BORN. ?	?	?	?	?	?	?
	4	2	1960	JEFFERSON		ALLEN	IND

BANET G.S.

TYPED 2-1984

WILEY
JAMES
GERARDOT

F. J. STANFORD GERARDOT

M. FRIEDA SAVIED

WILEY JAMES GERARDOT
3-14-1943

MARIEL EILEEN PETRY

MAR 6-15-1963 N.H.

WILFRED CLEMENT GIRARDOT

THE FT.W. JOURNAL-GAZETTE
TUESDAY JULY 21, 1914

ZULU NEWS

THE FUNERAL OF THE LITTLE INFANT SON, WILFRED OF MR+MRS HENRY GERARDOT OF THIS PLACE, OCCURED LAST FRIDAY (17) AT 9:30 AT THE ST LOUIS BESANCON CHURCH, INTERMENT AT THE CEMETERY ADJOINING THE CHURCH.

= 17
18
19
20
21

COPIED JUNE 1974

Alfred B Rodd

WILFRED CLEMENT GIRARDOT
6-3-1914 7-15-1914 BES ✓

H11-1
✓

14.5
J.G.

F. HENRY J. GIRARDOT
M DELLA F. REVILLE

BANET
G.S.

WILLIAM
GERARDOT

WILLIAM GERARDOT

ALBERTA REGINA SHEEHAN

FIG. 6-10-1969

OBIT
1971

TYPED
3-1984

WILLIAM

GIRARDOT

F JOHN W. GIRARDOT
M. PAULETTE LINKER

WILLIAM GIRARDOT

BANET

TYPED 3-1984

WILLIAM AMOS GIRARDOT

F. JULIAN GIRARDOT

M. MARY BOISSENET

OBIT J.G. 12-7-1948 1911

WILLIAM AMOS GIRARDOT
BES 10-30-1889 12-6-1948 BES

LOUISE E WEILEMAN
1891 19
MAR 5-12-1914
BES.
B 40-464
J.G. 6-16-1919.5

SEE. DALLAS W.

JAMES -

PHOENIX ARIZ.

(1) DALLAS W.M
~~12-28~~ 1914 6-17-1970 1CH.
H11-25 MARY E. HART 100F F.
1912
JAMES MAR 7-3-~~1936~~ BES PHOENIX 1970

(2) GERALDINE M
~~9-20~~ 1916 3CH
H11-125 BERNARD H MONNIER
MAR 2-18-1936 B

(3) LAVONNE MARGARET
HAROLD R. SNYDER
MAR 5-1-1937 BES

2ND ROGER SMITH
SARASOTA FLA

(4) URSULE MARIE
1921 8-9-1976 BA
BES
LOUIS WOODROW MARTIN 3CH
MAR 12-20-1939 BES

WILLIAM D.
1914
MARY E. HART
MAR 7-3-1936 BES

(5) MARCILE CHILLICOTHE OHIO
DAY

(6) PAT MARION
H
COEN

ALTON
ALDEN LOUIS
1930 1-25-1932

TYPED 3-1989

FT.W J.G.

TUES. 12-7-1948

WILLIAM A. GERARDOT

WILLIAM A. GERARDOT 19

WILLIAM A. GERARDOT SR. DIED MONDAY AT ZULU. A LIFE LONG RES— OF JEFF. TWP. HE MADE HIS HOME 3½ MI EAST OF N.H.

A CARPENTER BY TRADE HE WAS MEMB OF ST LOUIS C.C. BES——

SURVIVING ARE HIS WIFE LOUISE TWO SONS WILLIAM & JAMES BOTH FT.W. 5 DAU MRS GERALDINE MOMMIER AND URSULA MARTIN OF FT.W MRS ROGER SMITH OF LIMA O. MRS MYRON DAY, FRANKLIN AND MISS PATRICIA GERARDOT AT HOME, ONE SISTER MRS JOSEPHINE GLADIEUX FT.W 2 BROS CLEM & HENRY BOTH OF JEFF TWP. AND 10 G.C.

FUNERAL SER THURSDAY AT ST LOUIS C.C.
BURIAL IN CH CEM

3-1989

7 CHILD'N
ADD JAMES.

1900 CENSUS
DEKALB
GARRETT
TYPED 3-1984

WILLIAM
C.
GIRARDOT

F SERAPHIN A. GIRARDOT
M. MARY E. WEAVER.

WILLIAM C. GIRARDOT
5- 1895 6-25-1902
CHICAGO

BANET

SEE DALLAS W.

WILLIAM D GIRARDOT

F WILLIAM AMOS
M. LOUISE E WEILEMAN

WILLIAM D. GIRARDOT
224 1914

MARY E. HART

MAR 7-3-1936
BES ✓

BROTHER FLOYD M. HART
*1923 + 2-19-1950
LINDENWOOD

" HAROLD J. HART
1908 D 8-18-1984
ST. LOUIS
BES

SEE OBIT

8/4
96
1908

BANET G.S.

TYPED 4-1989

WILLIAM
J.
GERARDOT

F. ANTHONY E. EDWARD GERARDOT
M. MARY ESTHER MONNIER

WILLIAM J. JENNINGS GERARDOT
1-5-1901

BC H6-168

AGNES C LINDER. OBIT
1902 3-1-1968 NH
ST JOHNS D

2ND MAR

ALBERTA R. SHEEHAN
MAR 6-14-1969
ST JUDES

SON OF WILLIAM AMOS ?

(1965) ROGER GERARDOT
12-10-1923 8-26-1953
HARRISBURG, O. DANVILLE, ILL

JOLILE CLICK
1923
WARREN IND
MAR 10-22-1944
N.H.

X RITA GERARDOT
10-25-1925

ALLIANCE O.

JACK ELKER
MAR 2-20-1945

2ND MAR. GERRY N.H. - BREDEMEYER

X (1968) MARION GERARDOT
11-6-1932

JANICE DE LAUGHTER
MAR 10-10-1955 CATH'D

ALDON LOUIS
1931 1-25-1933

SEE OBIT ROGER

X (1968) → HERMAN

X (1971) AUDERY

MILLER

X 1968 COLLETE

X (1971) HERMAN ASPACHER
TWILLA ROSE

WEBER

FT-W J.G.

SAT 3.2-1968

AGNES C. GERARDOT

TYPED A-MM

MRS AGNES C. GERARDOT

SERVICES FOR MRS AGNES C. GERARDOT 65, OF 1408 SUMMIT ST N.H. WILL BE MONDAY AM ST. JOHN'S C.C. BURIAL IN CH CEM.

MRS GERARDOT DIED YESTERDAY AT HER HOME AFTER A BRIEF ILLNESS. SHE LIVED IN N H 32 Y AND WAS A MEM OF ST JOHN'S C.C. AND UNIT 330 AMERICAN LEGION AUXILLARY N.H.

SURVIVORS INCLUDE HER HUSB WILLIAM J. 3 SONS HERMAN FT W, MARION SIDNEY AND ROGER MT PULASKI ILL, 4 DAU. MRS GERRY BREDERNEYER, MRS HERMAN ASPACHER AND MRS AUDREY MILLER ALL OF FT W AND MRS TWILLA ROSE WEBER N.H. 15 G.C 2 GGC. HER MOTHER MRS DELLA LINDER ALLIANCE, O. 4 SIS MRS IRENE BAIRD MRS BEATRICE EATON AND MRS JEAN MILLER ALL OF ALLIANCE AND MRS. ROSELLA GERARDOT NEW HAVEN, 3 BROS HAROLD LINDEN ALLIANCE RAYMOND DECATUR, AND VINCENT HANAII.

HUSBAND WILLIAM JENNINGS 3-1989

BANET
G.S

WILLIAM
H.
GIRARDOT

J.G. 6-19-1917: 12
CONSCRIPTION LIST

WILLIAM H GIRARDOT

WILLIAM
HENRY
GERARDOT

JEAN PIERRE
F. PETER GERARDOT
M. SUSANNOR LOUISE DITSELL

1870 CENSUS
57 - 1865

WILLIAM HENRY GERARDOT
7-26-1865

BES

DETROIT

VISITS MOTHER
SUSAN GERARDOT
J.G. 7-26-1913/14

BANET.

WILLIAM.
WILLIE
J
GIRARDOT

TYPED
3-1989

F. JUSTIN GIRARDOT
M. AMELIA BEUGNOT

1900 AUBURN
IND.

194

WILLIE J. GIRARDOT
1- -1881
IND

BANET. G.S.

WILMER

GERARDOT

TYPED 5-1984

F. FRANCIS RALPH GERARDOT

M. GERTRUDE McCOY

WILMER GERARDOT
6-26-1928 12-24-1928

BANET G.S.

GERARDOT

HERMAN THOMAS FUELLING

GERARDOT

DAUG.

MAR PRIOR TO 1919

SEE OBIT.

F LOUIS C. GERARDOT

M. MARY EUGENIE TAYLOR

6-6-1919 19 18

PORT.

BANET.
G.S.

XAVIER GERARDOT

ALEXIS 6-7-1809 FR. — 5-9-1872 ST. LOUIS DES

MARIE 1800 FR — RIVARD 3-29-1896 ST. LOUIS DES

GENEREVSE

FRANCOIS VAUGHIER

MAR 10-26-1841 ST. JOHN'S CANTON OHIO.

ANTHONY ?

XAVIER GERARDOT

MARIE LARGOT

HECKMAN
BINDERY INC.
APR 94
Bound-To-Please® N. MANCHESTER,
INDIANA 46962